WEATHER FORECASTS

Victoria and Vicinity—Strong southeast, shifting to southwest winds or moderate gales; cool, with rain squalls.

Vancouver and Vicinity—Moderate southerly gales; becoming cooler, with rain squalls.

The Daily Colonist.

(ESTABLISHED 1858)

COLONIST TELEPHONES

Advertising	Empire 4114
Business Office	Empire 4114
Circulation	Garden 1812
Job Printing	Garden 5241
Editorial Rooms	Empire 4111
Social Editor	Empire 3311

NO. 261—EIGHTY-FIRST YEAR · VICTORIA, BRITISH COLUMBIA, TUESDAY, OCTOBER 17, 1939 · SIXTEEN PAGES

FRENCH DRIVE BACK ADVANCING GERMANS

Nazi Troops Made Gains in Heaviest Fighting Yet On Western Front, Then Fall Back Under Force of Counter-Attack in All-Day Battle Near Apach

PARIS, Oct. 16 (AP).—Nazi troops today launched a long-awaited attack in force against French positions on the northern flank of the Western Front. They drove the French out of German territory at one point and, although thrown back, still held a precarious foothold on French soil for the first time since the war began.

A communique issued by the Franch High Command acknowledged tonight the Germans fought their way into the French village of Apach before they were thrown back by a French counter-attack.

The fighting lasted all day, and as night fell the Germans apparently still held the heights of Schneerberg, north of Apach on western slopes that reach into France.

GERMANS THROWN BACK

The 9:05 p.m. (12:05 P.M. P.S.T.) communique of the French High Command said the Germans were "thrown back" to "the north of Apach" after penetrating the village.

Although the German attack covered four miles, the main force of the blow was delivered at the junction of the French-German-Luxembourg frontiers on the extreme northern flank of the Western Front.

Here the French established positions during the first month of the war to prevent the Germans from driving through neutral Luxembourg territory to out-flank the whole French front. The French had been holding advance positions some two miles inside German territory at this point.

THIN LINES ATTACKED

The first real shock of the German attack hit the French on the Schneeberg Heights, which form a bastion east of Apach. Thin lines of French observation posts, guarded by land

Continued on Page 2, Column 2

VICE-PRESIDENT OF C.N.R. DIES

A. E. Warren Fails to Rally After Undergoing Major Operation

WINNIPEG, Oct. 16 (CP).—A. E. Warren, vice-president of Canadian National Railways in charge of Western lines, died in hospital tonight, aged sixty-five. He underwent a major operation several days ago and failed to rally.

Once station agent at Portage la Prairie, Man., Mr. Warren rose rapidly from the ranks as railroads expanded in Western Canada. He became, successively, chief clerk to the general manager, superintendent, general superintendent and assistant to the general manager for Western lines.

From January 1 to August 1, 1918, his services were commandeered by the Dominion Government as chief operating officer, Railways and Canals Department.

Born at Taunton, Somersetshire, England, June 7, 1874, Mr. Warren came to Canada as a young man and entered the employ of the Canadian Pacific Railway in 1889.

Show Enthusiasm For Registration

VANCOUVER, Oct. 16 (CP).—Voluntary registration of women for national service began throughout British Columbia today, and officials in charge of the drive reported "tremendous enthusiasm."

Although figures were not available tonight for the first day of registration, it was estimated approximately 200,000 women will be asked to sign registration forms during the week-long campaign.

Former Minister Sails for Canada

LONDON, Oct. 16 (CP).—It was revealed here tonight that Hon. Charles Dunning, former Canadian Finance Minister, sailed for home over the week-end, after a visit to the rural districts of Leicestershire, where he was born.

The former Finance Minister suffered a long illness and made the trip to England at the advice of his doctors.

PAGE DIRECTORY

Comics	Page 13
"Crime Tears On"	Page 8
Culbertson on Bridge	Page 11
Editorials	Page 4
Financial	Page 12
Radio Programmes	Page 9
Shipping and Travel	Page 5
Social Notes	Page 8
Sport	Pages 10, 11
Theatres	Page 16
Women's Clubs	Page 7

TREASURY TO LEND EXPERT

B.C. Comptroller of Expenditures Created as Consulting Budgetary Office

Giving an earnest of wartime plans to control waste and insure full value for expenditures, the Provincial Government yesterday created the new treasury position of Comptroller of Expenditures, with R. A. Pennington, a senior official of the department, appointed as its first incumbent. Confirming the appointment, Hon. John Hart said the plan was to insure closer co-ordination of all governmental expenditures, both inside and outside of established departments and external services.

Mr. Pennington will consult with all departments and branches of the provincial service, helping them with budgetary problems and advising the treasury more closely as to the progress of the year's work in each of the several divisions of the public service, it was explained.

TO TIGHTEN SERVICE

The appointment was also described as one to facilitate a closer degree of co-ordination between the provincial service proper and the various boards and agencies that have been set up from time to time in the last few years. From the arrangement is expected to come a measure of practical treasury control, looking to improvement of methods and elimination of waste through co-ordination in what has become a somewhat scattered system of disbursement.

The new office of Comptroller of Expenditures will be a treasury post, not conflicting in any particular with the Comptroller-General, who is responsible to the Legislature for all disbursements of voted appropriations, but tending to increase efficiency on the estimates or budgetary side of the whole service, and also leading to fuller co-operation and co-ordination of all services throughout the year, it was indicated.

Feared Seven Are Drowned In Accidents

PORT ARTHUR, Oct. 16 (CP).—Seven persons were feared tonight to have drowned in two separate boating accidents in Northwestern Ontario.

The body of George Malcolm, thirty-seven, was found near Cameron Falls on the Nipigon River, seventy miles east of Port Arthur, and a search was under way for his two companions, Griffith Hawkins, thirty-seven, and Ed Christenson, thirty-five, on a week-end duck-dunting trip.

Four Winnipeg residents are missing near Ingolf, 100 miles east of Winnipeg, Bob and Stewart Ogilvie, brothers, and Mr. and Mrs. H. R. Escott. Their overturned canoe was found in Long Lake.

Finland's Hero Defies Soviet Russia

—Phonephoto.

Pictured going over a map with one of his officers, Field Marshal Gustaf Mannerheim (left) is shown here during recent manoeuvres of the Finnish army. Marshal Mannerheim led the struggle for Finnish independence twenty years ago, and has announced that he will once more lead his countrymen into armed conflict should Soviet Russia persist in its demands now being made upon the Baltic state.

Ontario Gunman Steals Airplane; Suspect Is Held

Bandit Binds and Gags Watchman at Ramsay Lake Base, Spends the Night Drinking Rum and Then Takes Off in Machine—Aircraft Later Found With Pontoons Damaged

PARRY SOUND, Ont., Oct. 16 (C).—Provincial Constable Walter Robinson tonight took into custody for questioning a man, said to resemble a gunman who stole an airplane early today from the Austin Airways base.

TIED WATCHMAN

SUDBURY, Ont., Oct. 16 (CP).—The Aeronca airplane stolen from the Austin Airways base at Ramsay Lake by a gunman, who tied and gagged the watchman, was found abandoned with badly smashed pontoons in the Pickerel River.

The plane was abandoned in the river two miles east of the Canadian National Railways Pickerel depot, forty-six miles south of Sudbury.

A telegram, signed by Joe Robertson, was received at the Austin Airways base saying:

"CF-LO found in Pickerel River two miles east of C.N. station. Pon-

Continued on Page 2, Column 3

ORDERS REPORT ON RIBBENTROP

Hitler Seeks Information on Private Activities of Foreign Minister

LONDON, Oct. 17 (CP). — Adolf Hitler has ordered his secret police to make a detailed report on the private activities of the Reich Foreign Minister, Joachim von Ribbentrop, The Daily Herald reported today in a dispatch from Antwerp.

Von Ribbentrop is generally regarded as chiefly responsible for the new Nazi friendship with Russia. He is also said to have persuaded Hitler that Great Britain would not resist a Nazi invasion of Poland.

REQUEST FROM ARMY

The Fuehrer's instructions to the Gestapo, The Herald dispatch said, followed a request by high army officers for information on the Foreign Minister's activities since he returned at the end of September from his second visit to Moscow.

The army men were said to have asked if Von Ribbentrop had played any part in Moscow's "agreements" with the Baltic States.

The dispatch added that Hitler has decided, "on the advice of army generals," to abandon plans "prepared by Air Marshal Herman Goering for an attack on France through Holland and Switzerland." The Herald's Antwerp correspondent said the news "filtered through Belgium from Berlin."

FRESH FISH FREE

EDINBURGH, Oct. 16 (CP).—Fresh fish were free following the German air raid over the Firth of Forth. When the two-hour aerial battle was over thrifty Scots put out in boats and garnered a harvest of fish killed by the bomb explosions.

FINNS HOPE TO FIND SOLUTION

Russian Proposals Being Studied by Government—Details Withheld

HELSINGFORS, Oct. 16 (AP).—The Finnish Government today studied undisclosed Soviet Russian proposals brought back by its mission to Moscow, and a spokesman said later: "We remain calm and believe a solution can be found."

There was no evidence of slackening in defence measures, and it was announced more air raid drills were planned shortly. These steps were described by the Government as a precaution against possible violation of "our independence and neutrality."

SERIOUS PROBLEMS

"The Russian demands present serious problems," the spokesman said, "but a practical solution can be found, in our opinion, if both sides show good will. We are trying so far as possible to understand the proposals made by the Soviet, and to find a way to a peaceful solution."

The return to Moscow of Dr. Juho Paasikivi, head of the Finnish mission, was not expected for several days. Government observers described the negotiations as presenting the most serious crisis in the history of the republic.

STARTING FUND TO COUNTER PROPAGANDA

JOHANNESBURG, South Africa, Oct. 16 (AP).—A subscription fund has been started, with the approval of Prime Minister Jan Smuts, to raise about $1,000,000 for the purpose of countering German propaganda. A manifesto said that "lies" from the German wireless station at Zeesen, although "fantastic to thinking people," were believed in some of the more remote districts.

HURRICANE'S FRINGE DOES SOME DAMAGE

HAMILTON, Bermuda, Oct. 16 (CP).—The outer fringe of a tropical hurricane whirled over Bermuda today, disrupting electrical services and telephone communications and beaching several small ships. The wind reached a peak velocity of about eighty miles an hour.

Bullock Straying on Railway in Blackout Causes Triple Wreck

Engine of Express From Euston Derailed After Ploughing Into Wreckage of Light Engine And Freight Train—Three Injured

LONDON, Oct. 17 (AP).—A triple train wreck occurred in last night's blackout when the engine of the Euston-Heysham night boat express roaring through the dark was derailed near Warwick, Lancashire.

One person was seriously injured, while two others suffered slight injuries.

The engine ploughed into wreckage from the collision of a light engine and a freight train. Authorities attributed the accidents to the blackout.

A bullock, which probably strayed in the dark, found under the wreckage, was tentatively blamed by railwaymen for derailing either a light switch-engine or the engine of a freight train, and causing the original collision.

WIRES RIPPED DOWN

Telegraph and telephone wires were ripped down as both trains left the tracks, and consequently no danger signal was received by the approaching boat train express. Rescue work was hampered by lack of communications.

Continued on Page 8, Column 4

PACT TALKS CONTINUING

Secrecy Shrouds Negotiations Between Turkey And Soviet Russia

MOSCOW, Oct. 16 (AP).—Lengthy consultations between Turkish statesmen and diplomats who have been in Moscow for the past three weeks and Soviet leaders took place today amid the same secrecy that marked Soviet Russia's recent negotiations with the Baltic States.

Sukru Saracoglu, Turkish Foreign Minister, consulted for two hours with Russian officials, but there was no inkling from official quarters what they talked about.

The Turkish Embassy admitted Saracoglu might remain to confer with the Turkish Minister of Agriculture, Erkemen Muhliss, now en route to Moscow, ostensibly to see the Agricultural Exhibition in progress here.

RUSSO-LITHUANIAN PACT

Tass, the Soviet News Agency, announced tonight a trade extension agreement between Soviet Russia and the Lithuanian Republic for 1939-40 was signed here yesterday.

Diplomats agreed the current Russian-Turkish negotiations might have a far-reaching effect upon Balkan problems in general.

At the same time, wide speculation was aroused by reports from Riga, Latvia, that the U.S.S.R. had demanded Germany order her citizens to emigrate hastily from the Baltic States, under the threat she would not otherwise lend the Reich any of her gold reserve.

Russia, having revised her relations with the Baltic States during the past month, was said to want to eliminate any future German claims on the States through racial minorities.

SAY GESTAPO ON ALL SUBMARINES

U-Boat Prisoners Claim Secret Police Are Among Crew of Each Craft

LONDON, Oct. 16 (CP).—Members of captured U-boat crews in England said their submarines were posted at strategic points along Great Britain's main trade routes a week before the war, but none of them thought he would be called upon to fight.

Investigating the case of a prisoner who was "beaten up" by his mates, authorities were told it had been learned the man was connected with the Gestapo, German secret police. The prisoners claimed at least one member of each U-boat crew is a Gestapo man, whose identity as such is carefully concealed from other members of the crew.

W.K. Billings To Be Freed By Governor

SAN FRANCISCO, Oct. 16 (AP).—Governor Olson late today commuted the sentence of Warren K. Billings to time served, following receipt of word from California's Chief Justice, William H. Waste, that a majority of the court approved the action.

Billings was convicted September 21, 1916, of first degree murder in connection with the Preparedness Day parade bombing on Market Street, in which ten persons were killed and forty injured.

Governor Olson granted a full pardon to Tom Mooney, also serving a life sentence for the crime, as his first official act in office.

Governor's office attaches said they thought Billings would be a free man by tomorrow.

GERMANS LOSE FOUR PLANES IN RAID ON WARSHIPS AT ROSYTH

Fifteen Killed and Twelve Seriously Wounded in Daylight Attack on Firth of Forth and British Naval Vessels Nearby—Cruiser Southampton and Destroyer Mohawk Damaged

War News In Brief

(By The Associated Press)

LONDON—German bombers raid British naval base near Edinburgh, superficially damaging two cruisers and destroyer; Admiralty announces two naval officers and thirteen men killed, twelve seriously injured; at least four German planes brought down, says Air Ministry, after first German air attack over Great Britain.

PARIS — Germans drive French back in long-awaited attack on Western Front, bringing heaviest fighting of war.

BERLIN—Germans claim torpedoing of British battle cruiser Repulse without stating result. (British label statement "absurd invention.")

MOSCOW—Turkish Foreign Minister confers at Kremlin with Soviet leaders.

HELSINGFORS — Finnish Government receives and begins study of Russian proposals; spokesman sees likely solution.

BUDAPEST — Hungarian Nazi Putsch plot reported crushed with arrest of 140 "Death Legion" members.

HUNGARY ENDS UPRISING PLOT

Scores of Members of Outlawed Group Arrested After Plan Discovered

BUDAPEST, Oct. 16 (AP).—A projected putsch by Hungarian Nazi extremists, said to include assassination of seventeen members of Parliament, today was reported crushed with arrest of 140 members of the outlawed Hungarist "death legion."

Reliable informants said that the legion's programme included not only acting against the Government but a purge of the badly-split Hungarian Nazi movement's more moderate leaders.

Those reported marked for death included Kalman Hubay, whom the Hungarian Nazi chose to succeed Ferenc Szalasi, "Hungarian Hitler," after the latter was sentenced to three years in jail. Nazis said the projected putsch was crushed on Saturday by arrests and seizure of a large number of rifles, machine-guns and hand grenades which the group allegedly assembled in its plan to overthrow the Government and install a Nazi regime.

MAY BE OUTLAWED

Foreign sources said that they believed that as a result of the incident the Government would outlaw all Nazi groups. There are fifty Nazis in Parliament.

Nazi sources said 200 persons so far had been linked to the plot, with police hunting for those still at large. Five leaders were said to have fled into Austria.

Division among Hungarian Nazis widened last week as many adherents among Hungary's 500,000 Germans became alarmed that Adolf Hitler's repatriation programme might mean their removal to the Reich.

CENTENARIAN DIES

PENTICTON, B.C., Oct. 16 (CP).—Mrs. Margaret Thorn, 100, a member of one of the oldest United Empire Loyalist families and a native of Hillier, Prince Edward County, Ontario, died in hospital here yesterday.

British Airmen Come Out of Battle With Nazis Unscathed

LONDON, Oct. 16 (CP).—Warfare came to Great Britain today for the first time since hostilities began when German bombers struck in broad daylight at the Rosyth area near Edinburgh, one of Britain's naval depots, inflicting superficial damage on the 9,100-ton cruiser Southampton and the 1,870-ton destroyer Mohawk.

Four German planes out of the twelve or fourteen which attempted to pay Britain back for the bombing raid on Kiel a few days after war was declared, were shot down, three by fast pursuit planes of the Royal Air Force.

The navy suffered thirty-five casualties—twenty-five on the Mohawk by splinters from a bomb which fell in the water close by, seven on the 10,000-ton cruiser Edinburgh, from bomb splinters, and three on the Southampton from a bomb which glanced off her armored side, causing slight damage near the bow. This bomb sank the admiral's barge and a pinnace which was moored empty alongside.

FIFTEEN KILLED IN ACTION

Later it was announced two naval officers, Commander R. F. Jolly and Lieutenant E. J. O'Shea, and thirteen men were killed. The casualties included twelve men seriously injured.

Each of the three ships which was a target for the Nazi airmen is ready to take to sea again, the Admiralty announced, adding that the bomb which struck the Southampton—the only one which actually hit a ship—was the first dropped on any British warship by a German plane since the war began.

The Southampton escorted the King and Queen on their voyage to Canada this year.

German planes power-dived on the famous Firth of Forth Bridge while a passenger train was traveling across the half-mile long span. They did not hit it.

A curious feature of the raid was that some places, including Edinburgh, sounded no air raid sirens. The people lined the streets, gazing up at aerial dog fights, unaware that they were the real thing.

FOLLOWED BOMBING PRACTICE

Even officers of the defence forces were under the impression for a while that all the planes were British, because a few hours earlier there had been bombing practice on the Firth of Forth.

Official announcement of the attack was issued eight hours after it took place, in the form of a joint communique from the Air Ministry and the Admiralty.

The terse details of the communique revealed the fierceness of the air battle.

The first contact between British and German planes was off May Island, at the entrance to the Firth of Forth, when two German planes were intercepted. They were reported driven out to sea.

"Another enemy aircraft was engaged ten minutes later over Dalkeith," the communique said. "It fell in flames into the sea. Within a quarter of an hour a sharp combat took place off Crail, and a second raider crashed into the sea.

"A third German aircraft was destroyed in the pursuit."

(The communique gave no details of the downing of the fourth raider it reported was destroyed.)

RESCUE THREE GERMANS

A member of the crew of a Scottish fishing boat, however, told of seeing a German bomber shot down and of rescuing three of the four members of the plane's crew.

"About 3 o'clock we were returning home when we saw a large black airplane traveling at high speed," he said. "It was being pursued by two British fighters and they made rings around it. They dived underneath it and then circled up again firing into the tail of the German machine, which swept around in a circle, suddenly heeled over and flopped into the sea.

"We threw ropes to the flyers

Continued on Page 2, Column 3

Believes in Future of Democracy

LONDON, Oct. 16 (CP).—Dr. Eduard Benes, former President of Czecho-Slovakia, in a new book published today, said "a kind of United States of Europe will be, in the end, the only solution which can save Europe from complete and final collapse and moral and material decay."

But, he added in his "Democracy Today and Tomorrow," he has "no fear for the future of democracy. Neither do I fear a so-called catastrophe to Europe through war or revolution."

Four Merchant Ships Sunk Over Week-End; French Sink U-Boat

British Steamer Sneaton and Motorship Lochavon Sent to Bottom—Two French Boats Torpedoed And 350 Passengers and Sailors Saved

LONDON, Oct. 16 (AP).—The report of a British merchant loss in the Atlantic, victim of a German submarine, capped war-on-the-seas developments today. Thirty-two officers and crew of the 3,677-ton Whitby steamer Sneaton, sunk on Saturday, were landed at a southern British port. Survivors said a fireman was killed in the attack.

Their landing was the first indication the ship had been sunk. The crew were brought into port by the Belgian oil tanker Alexandra Andre

The crew pulled away in three lifeboats from the ship, which went down in twenty minutes after being attacked.

U-BOAT DESTROYED

A French report stated that at least one of the U-boats which sank three French vessels during the week-end had been destroyed.

Another merchant ship casualty reported today was the sinking of the neutral Norwegian freighter Gressholm, a 621-ton wooden vessel. Her eight survivors arrived at Ymuiden, Holland, on the Finnish steamer Emmi and reported their vessel was sunk by a mine last Friday with three deaths.

German submarine raiders sank ovevr the week-end the British Royal Mail Line steamer Lochavon and the French liners Louisiane and Bretagne. British warships rescued six passengers and the crew of fifty-six of the Lochavon, and approximately 350 passengers and sailors from the French liners.

Continued on Page 6, Column 7

FATALLY HURT IN MOTOR ACCIDENT

William Godfrey, Thirteen, Succumbs in Hospital Following Automobile Mishap

Thirteen-year-old William Godfrey, 1001 Hillside Avenue, died in St. Joseph's Hospital at 10:45 last night from injuries received in an automobile accident on Douglas Street shortly after 5 o'clock yesterday afternoon.

Young Godfrey was playing with other boys on Douglas Street, near the intersection of Market Street, and apparently did not see the approach of a truck, driven, police said, by Ernest Green, Oxford House, Fort Street. The boy, it was believed, ran into the side of the vehicle and was knocked down. A passing motorist took him to hospital.

Green told police he noticed the boys playing at the side of the road, and swerved his truck and sounded his horn in an effort to avoid an accident.

Barren Raid Proves Ability to Withstand Attacks From Skies

British Press Draws Conclusions From Ill Success Of German Attack on Scottish Coast—Auxiliary Air Force Proves Mettle

LONDON, Oct. 17 (Tuesday), (?).—The British press today stressed the "barren" results of the Nazi air raid on the Scottish coast yesterday as proof of the excellence of this country's anti-aircraft defences and Great Britain's ability to withstand German assaults from the skies.

"The British air defences have come through the first war test with triumph," said The Daily Mail. "To have destroyed four of the twelve German bombers which attacked is a considerable success.

"It will be a sharp lesson to the Germans and a source of encouragement to our own people, the more so because among the fighting airmen who drove off the raiders without the loss of one man or one machine were non-regular members of the Scottish auxiliary air force.

"Well done, volunteers! This attack has demonstrated the strength and alertness of our defences."

STRIKING CONTRAST

The Daily Telegraph, under the heading, "Barren Air Raid," said: "In striking contrast to the feat of the R.A.F. at Kiel, the German raiders achieved nothing. Though the raid took place in broad daylight, as did that at Kiel, none of the enemy bombers found their objectives. The bombs dropped did not damage, and what is even better, caused no loss of life among civilians.

"For this highly satisfactory result the speed with which the R.A.F. and ground defences came into operation was obviously responsible.

"That all raids on this country will have results as barren is too much to be hoped. But at least there is reassured evidence of the fallibility of the bomber and the strength of our defences.

SAYS EXHIBIT GREAT SUCCESS

W. Lloyd Craig, Director of Industry for Province, Returns From Fair

Predicting an increased tourist influx next year and the season to follow as a result of the British Columbia exhibit at the San Francisco Fair, W. Lloyd Craig returned to the city yesterday after ten months' residence in the Bay City of California. He will resume his duties here as director of industrial and trade extension for the Province.

Referring to the San Francisco Fair, Mr. Craig predicted the exhibition would be opened next year, if plans now laid by the fair management are successful in that endeavor. The British Columbia exhibit, he said, was the first in the Hall of Western States to record 1,000,000 visitors, a total of 1,135,000 persons having passed through the exhibit up to this week.

From among the 263,000 visitors who registered at the British Columbia display have come numerous inquiries, which may be followed up by actual visits within the next few years, Mr. Craig said he believed. Next year, in particular, an increased influx of tourist traffic from south of the border is to be expected, he said.

FRENCH DRIVE BACK ADVANCING GERMANS

Continued from Page One

mines, were penetrated by the Germans.

Before the French were able to reorganize their defences Nazi troops swept into French territory and occupied the first houses of the village of Apach.

Immediately, however, the French said, French artillery found the range of the advancing Germans and forced them to halt on the outskirts of the little Lorraine village.

The French reformed their lines and drove the Germans back to a position 400 yards north of Apach, which left the Nazis holding a line 100 yards inside French territory.

Unconfirmed reports said that in other sectors on the northern flank the French withdrew their most advanced posts to main line positions on German territory to be better prepared to repulse German attacks.

NO STATISTICS GIVEN

No figures were available immediately on the number of men involved or the number of casualties.

First reports said the Germans used companies of heavy tanks in advance of infantry, which moved forward behind a rolling barrage of artillery fire.

The Germans were reported by French military observers to have massed more than 1,000,000 men on the Western Front.

Today's fighting undoubtedly was the heaviest on the Western Front.

Heavy French guns pounded German lines for a hundred miles along the northern flank of the Western Front in an effort to break up reported concentrations of German troops which the French command believed meant an impending attack.

An indication of the seriousness with which French have taken the idea of a German offensive was a report that heavy calibre railroad guns went into action for the first time along with guns of between 75 and 155 calibres.

ONTARIO GUNMAN STEALS AIRPLANE

Continued from Page One

toons badly smashed. No one around."

ALARM BROADCAST

A nation-wide police alarm was broadcast following theft of the silver-winged plane.

The robbery was effected in pulp-magazine fiction style by an armed man, who first held up, tied and gagged the watchman at the base, Fred Sequin. He then passed the night in the office of the company, sitting quietly drinking stolen rum beside the helpless watchman. In the morning he took off with full tanks and about twenty extra gallons of gas.

Police here expressed opinion the plane might have been stolen to expedite a bank robbery, or some other crime the gunman planned for the immediate future. It bears the red letters CF-BLO on the wings.

GERMANS LOSE FOUR PLANES IN ATTACK

Continued from Page One

clinging to a lifebuoy and when we hauled them aboard we discovered they were all wounded. They told us another member of the crew had gone down with the plane. They were all young chaps."

"Two German aviators have been rescued by one of our destroyers, one of whom has since died," the communique added. "No civilian casualties have been reported and none occurred in the Royal Air Force."

DESCRIPTION OF SHIPS

(Jane's Fighting Ships lists the Southampton as a 9,100-ton vessel, completed in 1937, carrying a normal complement of 700.

(The cruiser Edinburgh has a displacement of 10,000 tons, overall length 613 feet six inches, beam sixty-three feet four inches. Her construction was begun December 12, 1936.

(The destroyer Mohawk was completed July 9, 1938. She has a displacement of 1,870 tons and a speed of 36.5 knots. Her complement is 190 men.)

The attack, at a point 500 miles from the coast of Germany, echoed predictions of a German drive against harbors and shipping while Scottish shipyards worked at top speed to keep Great Britain mistress of the seas.

Raiding planes were said in unofficial advices from Edinburgh to have dashed up the Firth from the North Sea at a high altitude. Against a bright clear sky they dodged the fire of coastal batteries and headed toward the Forth Bridge, some thirty miles inland.

SHELLS SEEN EXPLODING

Defence firing grew heavier; pom-pom guns joined shore batteries in the shelling from both sides of the Firth. Many shells were seen exploding at a considerable height.

The attackers converged on objectives at a mooring near the Rosyth end of the mile-long steel span.

Watchers from the south side of the Firth said the German bombers made "desperate attempts" to drop their bombs effectively.

"The Germans were driven off by heavy fire, but they came back time and again to drop bombs," the proprietor of the Hawes Inn at the south end of the bridge said. "The bombs caused huge waterspouts, but no damage was done.

"Other bombs dropped near the bridge, but this was not hit either, for trains went over it soon afterwards," he added.

Witnesses at South Queensferry told of a thrilling duel between Royal Air Force fighters and German bombers.

One of them asserted that he saw a fighter overtaking a bomber as it sought escape in a fleecy cloud. He said he could hear a burst of fire and the bomber pitched toward the ground. None of the crew escaped by parachute.

DIVE CLOSE TO BRIDGE

Residents of South Queensferry, at the south end of the bridge, said several planes dived to within about 300 feet of the bridge and bombed and machine-gunned between Queensferry and the north end of the bridge. The planes were met by anti-aircraft fire.

"There were many R.A.F. planes up after them," a Dunfermline merchant declared. "At one time the sky seemed full of planes. It was a real dogfight."

The woman manager of the Sealscraig Hotel, on the south side of the Firth, said the German planes appeared three times, with about a half hour interval between each raid.

It was reported six German airmen were taken to the naval hospital at Port Edgar.

The residents said the first warning of the raid was the sound of gunfire.

Many raced for shelter. Others stood in their doorways to watch. In several instances householders picked up pieces of anti-aircraft shrapnel while they were still warm.

Polish Refugees Flee to Rumania

Top scene shows one of the long columns of Polish refugees that jammed the roads leading into Rumania from stricken Poland during the last days of the combined German and Russian advance. Below, a Polish woman carrying what possessions she has been able to salvage, takes a last look at her home.

G. I. Warren Made Treasure Island "Mayor" for Day

To the sound of a fanfare of trumpets and in the presence of army officials, state officials, Mayor Rossi of San Francisco, and members of his council, as well as travel officials from all points on the Pacific Coast, George I. Warren, Victoria publicity commissioner, was made Mayor of Treasure Island for Saturday, October 14, by the exposition officials.

This honor was conferred on him at the request of a member of the Redwood Empire Association, assembled in annual convention. Mr. Warren was invested with the regalia of the position by Major Keatings, representing President Cutler of the exposition, and as such was accorded all honors, including that of pulling the switch turning on all the lights on Treasure Island on Saturday night.

Mr. Warren was the first Canadian to have this honor conferred on him.

Memo
Don't forget—
the "wetproof" paper
on Player's
"MILD" cigarettes
does not stick
to the lips

GOLD PRODUCED MAKES RECORD

Quantity and Value Greatest Obtained in Canada's Mining History

OTTAWA, Oct. 16 (CP).—Quantity and value of gold produced in Canada in 1938 were the greatest ever recorded in the history of the Canadian mining industry, the amount from all primary sources totaling 4,725,117 fine ounces, valued at $166,205,990, compared with 4,096,213 at $143,326,493 in 1937, the Dominion Bureau of Statistics reported today.

Of the total 1938 output, Ontario mines contributed 2,986,477 fine ounces, Quebec 881,263, British Columbia 605,617 and Manitoba 185,706, while lesser quantities were recovered in the Yukon, Saskatchewan, Nova Scotia and the Northwest Territories and Alberta.

According to preliminary statistics of world production, Canada ranked third as a gold-producing country in 1938, being surpassed in output only by the Union of South Africa and Russia. Canada's total gold production since the first recording of gold statistics in 1858 was 64,131,533 ounces, valued at $1,650,508,113.

DEFENCE LEAGUE HOLDS MEETING

Victoria Division Decides to Withdraw Its Delegate to the Democratic Rights Movement

At a meeting of Victoria Division No. 1, Defence of Canada League, held last night in the A.O.F. Hall, the secretary reported regarding the action of an executive meeting, at which a delegate was appointed to attend a meeting of the Democratic Rights Movement.

By unanimous resolution the division withdrew its delegate from the group interested in the formation of the suggested organization as, in the opinion of those present, the aims and objects of the movement were "not in conformity with those of the Defence of Canada League, and likely to prejudice the war efforts of Canada and Great Britain."

A communication was received from Hon. Norman Rogers, Minister of National Defence, regarding the division's representations in connection with the registration of aliens. The minister stated that the matter had been referred to the Department of Justice.

In the absence of the president, Reginald Hayward presided over the meeting.

Broker Sentenced On Theft Charge

CALGARY, Oct. 16 (CP).—Mr. Justice W. R. Howson today sentenced F. Carlyle Rubbra, former head of the bankrupt brokerage firm of F. C. Rubbra & Company, Limited, to six months with hard labor in Lethbridge jail on a charge of theft of a 100-share certificate of Pioneer Gold Mines of British Columbia, Limited, From Mrs. E. James-Davies, of Lethbridge.

CANADIANS TO DANCE IN FAMOUS COMPANY

NEW YORK, Oct. 16 (CP).—Two young Canadians—Nesta Williams, of Ottawa, and Ian Gibson, of Vancouver—will dance with the famed Ballet Russe on the North American tour opening here October 25. It was announced today the ballet's scheduled appearances in Montreal and Toronto had been canceled owing to the war. Other engagements billed for Vancouver and Winnipeg are likely also to be put off.

Review of Novel By Dickens Given By Dean Elliott

A scholarly review of Charles Dickens' "Tale of Two Cities" was given by Very Rev. Spencer H. Elliott, D.D., Dean of Columbia, at a meeting last night of the Victoria Dickens Fellowship, of which the Dean is honorary vice-president.

Before reading passages from the book itself, Dean Elliott told something of the writing of the story, which first appeared in serial form in 1859 in the journal All the Year Round, which Dickens was then publishing.

The "Tale of Two Cities" was one of two historical novels written by Dickens, and opinion was divided as to whether he was successful in that field of writing.

"In times such as these, you can't always laugh yourself out of your sorrows. One ought not to be afraid to choose one's reading according to one's mood," Dean Elliott remarked, in suggesting that readers of Dickens need not feel that they must choose his lighter works in order to dispel the gloom of wartime.

CREDIT CLAUSES TO BE DELETED

Change in U.S. Embargo Repeal Measure Designed To Speed Up Passage

WASHINGTON, Oct. 16 (CP).—In a move regarded as strengthening their position in the fight for repeal of the United States arms embargo, Administration Senate leaders today consented to deletion from the revised Neutrality Bill the clauses permitting ninety-day credits to warring nations.

Administration leaders admitted the maneouvre was aimed at eliminating controversy to minimize debate and speed a vote on the measure.

SHIPPING RESTRICTIONS

At the same time there were indications the Administration might soon offer an amendment to relax the severe shipping restrictions of the bill which, as framed, ban all ocean-going United States ships from trading with belligerents.

Several Senators, avowedly in favor of the embargo repeal, have criticized the shipping restrictions. A number of others in favor of lifting the embargo have spoken in opposition to the credit provisions of the measure which would open United States markets to all warring powers on a cash-and-carry basis.

TWO AIR FORCE OFFICERS KILLED

Plane Crashes During Poor Weather North of Kingston—Bodies Found in Bush

SNOW ROAD, Ont., Oct. 16 (CP). The bodies of two Royal Canadian Air Force officers were found in the bush here today, in the wreckage of their plane which crashed Saturday.

The plane, carrying Pilot Officer H. K. Corbett, of Fredericton, N.B., and Pilot Officer G. L. Oistead, of Winnipeg, came down in the bush about six miles from this town, located sixty-five miles north of Kingston, Ont.

A high wind whipped this district most of Saturday and at times there were snow flurries. It was believed here that these factors might possibly have caused the crash.

Customer: "Have you anything for grey hair?"

Conscientious Druggist — "Nothing but the greatest respect, sir."

LIBERALS OF SAANICH MEET

District Association Elects Officers—Eric Wilkinson Returned as President

Eric Wilkinson, president of the Saanich Liberal Association last year was re-elected head of the organization at the annual meeting last night in St. Mark's Hall, Cloverdale.

Delegates from all ward associations were present and reports on various activities, social, financial and political, carried on during the year, were read.

Mr. Wilkinson outlined the executive work done and said that the organization work conducted in contemplation of a Federal election this year would not be wasted, as there was "every indication we may have a Federal election before June of next year."

ADOPT RESOLUTION

The association adopted a resolution endorsing the actions of Prime Minister Mackenzie King in the war crisis, and Hon. Dr. R. J. Manion, leader of the Conservative party.

Hon. Norman Whittaker, K.C., M.P.P., provincial member for Saanich constituency, and Alan Chambers, Liberal candidate in the Nanaimo Federal riding, addressed the meeting briefly.

E. J. Whyte, of the Victoria Liberal Association, and the various chairmen of the ward associations also spoke. During the counting of election ballots entertainment was provided by Miss Enid Middleton, songs and sailor's hornpipe; Mrs. Nellie Playne, comic songs; Miss Iris Brooks, songs and tap dances, G. Schofield acting as accompanist for the evening.

The complete list of officers elected follows: Honorary presidents, Rt. Hon. W. L. Mackenzie King and Hon. T. D. Pattullo; honorary vice-presidents, Hon. Norman Whittaker and Alan Chambers; president, Eric Wilkinson; vice-presidents, Tom Alexander and Mrs. E. E. Bell; secretary-treasurer, Leo Derman.

Changes Made in Red Cross Depots

The following corrections have been made by the Victoria branch of the Red Cross to the list, published on Sunday, of branch depots for the collection of articles for the Red Cross superfluities store:

Victoria—Area 1, Major Cole, 2031 Runnymede Avenue, telephone E 4975.

Up-Island — Area 2a, Courtenay district; organizer, Commander Spicer-Simson; receiving depot, The Comox Argus office.

FURS
Now showing select Muskrat, French Seal, Hudson Seal, Squirrel, Persian Side Coats. Prices from
$69.50 to $275.00
Scurrah's LIMITED
728 YATES STREET

Everything for the Hard-of-Hearing
VICTORIA HEARING AID CO.
Ortho Technic Audiphones
210 Pemberton Bldg. Phone E 5125

Remarkable Value
TRILITE LAMPS
$9.95
MACDONALD
1421 DOUGLAS ELECTRIC LTD. EMPIRE 171

ROLEX OYSTER WATCHES $35.00 to $75.00
MIDO WATERPROOF and SHOCKPROOF, $37.50 to $55.00
OTHERS FROM $19.75
F. W. FRANCIS
JEWELER 1210 DOUGLAS STREET

Keep that Smile in her Young Eyes..

Guard precious eyesight! Get plenty of good light with Edison Mazda Lamps —in the 100 watt size.
Better Light... Better Sight

MADE IN CANADA
EDISON MAZDA Lamps
CANADIAN GENERAL ELECTRIC CO. LIMITED
L-39

GRESHAM HOSE
NO. 369 . . . THREE-THREAD CHIFFON 79¢
Roselite, Wineglo, Sunsan and Hawaii.
B.M. Clarke
711 YATES STREET

No. 2 MILLWOOD
$1.50 Per Cord
2 Cords for $2.75
Cameron Wood & Coal Co., Ltd.
743 Yates Street Phone E 3121

LOOK
The New Gurney Electric Bungalow Combination RANGE
$184.50
On Convenient Terms
C. J. McDowell
1205 Douglas St. G 2634

LIMITED TIME ONLY
83¢ NOXZEMA FOR ONLY 59¢
Try the Popular Medicated Cream that Aids Complexion Beauty and Brings Skin Comfort to Millions!
• Take advantage of Noxzema's big Anniversary Offer! The attractive large 83¢ Boudoir Jar of Noxzema at a saving of 24¢...enough Noxzema to last the whole family for weeks!
FOR POOR COMPLEXION! Use Noxzema as a Night Cream! Massage it into your skin. It's so refreshing, invigorating! It soothes and softens the skin, and aids in healing externally caused skin blemishes! Mildly astringent—helps reduce enlarged pores.
FOR LOVELIER SKIN! Use Noxzema as a Powder Base! This dainty, snow-white cream furnishes a long-lasting, even foundation for make-up. It helps protect the skin from sun, wind and dirt.
FOR CHAPPED ROUGH HANDS! This non-sticky, non-greasy, medicated cream soothes and helps heal the tiny cuts and cracks in chapped hands. Noxzema aids in keeping hands soft, white, lovable.
FOR SHAVING IRRITATION! Noxzema softens tough beards, soothes sensitive skins! Spread a thin film of it over your skin before you lather! Or use Noxzema alone as latherless shaving cream. And get a quick, comfortable shave, without that burning, drawn, after-shave feeling!
SAVE 24¢
The time of this Anniversary Offer is limited! Get your 83¢ Boudoir Jar of Noxzema for only 59¢ at any drug or department store—today!

Three Generations OF BUSINESS BORROWERS

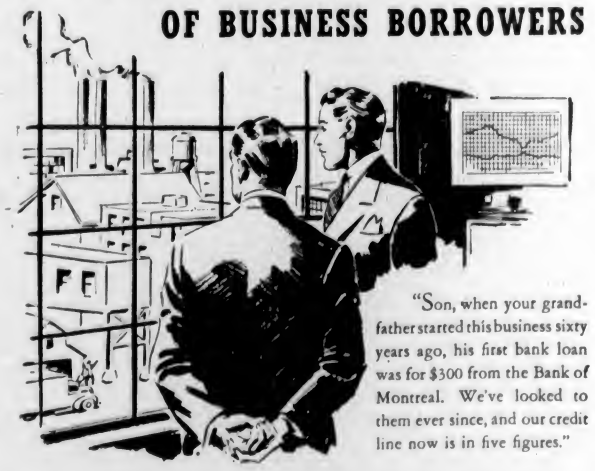

"Son, when your grandfather started this business sixty years ago, his first bank loan was for $300 from the Bank of Montreal. We've looked to them ever since, and our credit line now is in five figures."
BANK OF MONTREAL
ESTABLISHED 1817
MODERN, EXPERIENCED BANKING SERVICE... the outcome of 122 years' successful operation
BRANCHES IN VICTORIA AND DISTRICT
Douglas and Yates Streets: G. H. HARMAN, Manager
1200 Government Street: J. LEEMING, Manager
2210 Oak Bay Avenue: C. R. WICKSON, Manager
Esquimalt Branch: D. H. I. SHILDRICK, Manager
Duncan Nanaimo Port Alberni
"A BANK WHERE SMALL ACCOUNTS ARE WELCOME"

Soviet Hand Weighs Heavily on Citizens Of Eastern Poland

Jews, Priests and Landlords Oppressed by Russian Invaders—Efforts Made to Calm Peasants—Trainloads of Prisoners Through Moscow

MOSCOW, Oct. 16 (CP-Havas).—Jews as well as priests and landlords are feeling the weight of the Soviet hand in Eastern Poland, it was learned here today. Public meetings and newspaper editorials in the Russian-occupied regions daily denounce members of the Bund (General Union of Jewish Workers) and the Socialist party as "traitors," "petty bourgeois," and "lackeys of the Polish ruling class." They are accused of having sent "class conscious" men and women to concentration camps.

PRISONERS' TRAINS

Trainloads of Polish prisoners passed through the Moscow suburbs today. Informed circles said officers were being sent to Central Asia and Siberia, but that the men would be returned home.

Every effort is being made in Soviet-occupied Poland to calm Polish peasants who fear losing their places because of their nationality. On the other hand, the temporary Soviet administration at Lwow (Lemberg) has confiscated middle-class and artistic homes even when the owners were accused of no crimes.

INDEPENDENCE

First Gossip—Does Mrs. Newbride have her own way?

Second Gossip—Does she! Say, she writes her own diary a week ahead of time.

His Excellency's Patronage Given Coming Recital

MR. Anthony Williams has received a letter from His Excellency Lord Tweedsmuir, Governor-General of Canada, graciously extending his own and Lady Tweedsmuir's patronage to the concert Mr. Williams is giving here for the Canadian Red Cross Society, on Wednesday, November 15, and extending every good wish for the success of the event.

SEES NEED FOR CO-OPERATION

Prof. G. C. Sedgewick Addresses University Extension Association Meeting

"The three basic conditions of a real liberty are public enlightenment, economic security and peace, and of these the most important, because it connotes the other two, is enlightenment," said Dr. G. C. Sedgewick, professor of English at the University of British Columbia, who was the speaker at the University Extension meeting at the Junior High School last night.

"These three conditions must somehow be fulfilled if we are to attain liberty," urged the lecturer, who repeatedly stressed the modern conception that not only "eternal vigilance," but "eternal co-operation" was the price of liberty.

FOR CITIZENSHIP

Enlightenment meant moral obligation to be equipped for citizenship. There could be no such thing as liberty or freedom among an ignorant people, who had always been, and would continue to be, the prey of the charlatan and the demagogue. Enlightenment meant a moral obligation to be equipped for citizenship—to have a working knowledge of the history of one's country; a working knowledge of world economics, including our dependence on other nations and their dependence on us; the cultivation of the co-operative spirit, as expressed in respect for and care of public property and proper dignity; cultivation of the critical spirit; exercise of control, including self-control and all that this implied in guarding against "unprepared utterances," and particularly against attacks on men in public position.

The meeting ratified the recommendation of the executive that the new president should be Major Cuthbert Holmes.

VOLUNTEERS WELCOMED

LONDON, Oct. 16. — Despite the conscript system, the British Army still welcomes volunteers and considers their services highly valuable, Labor Minister Ernest Brown said tonight in a broadcast.

French Capture German Land Mines

—Phonephoto.

French Soldiers Are Shown Examining Unexploded German Land Mines, Which Have Been Dug Up and Placed in an Open Field Until They Can Safely Be Set Off. These Land Mines Are Said to Honeycomb the Area Over Which the French Advanced Into Germany Along the Western Front.

DEATH REMOVES J. A. LONGFIELD

Organist for Many Years at St. Andrew's Presbyterian Church Here

JESSE A. LONGFIELD

A prominent figure in church and musical circles in this city, Jesse Arthur Longfield, passed away yesterday afternoon in the Royal Jubilee Hospital. Mr. Longfield had been in indifferent health for the past six months and his death will be regretted by a large number of friends and admirers.

Mr. Longfield was born in Autley, Yorkshire, England, and came here as a boy. For thirty-six years, up until the time of his death, he was organist and choirmaster of St. Andrew's Presbyterian Church, and prior to this was organist at St. Barnabas' Church and the Metropolitan Methodist Church.

Well-known also as a cricketer, Mr. Longfield was president of the Five C's Cricket Club and treasurer of the Victoria and District Cricket Club at the time of his death. He had been connected with both organizations for many years.

He is survived by his wife and daughter, Gloria Winifred, at home, and two sons, Alfred Gordon, a member of the crew of the Ss. Empress of Asia, and Arthur Raymond, of Mill Bay.

Funeral services will take place tomorrow afternoon, at 2.30 o'clock, at St. Andrew's Presbyterian Church. Rev. J. L. W. McLean will conduct the services.

GOLD STRIKE MADE IN FRANKLIN RIVER AREA

PORT ALBERNI, Oct. 16.—A mining strike of outstanding interest has been made by Ernest Joubert and Percy Beasley at the head of Poole Creek in the Franklin River area. According to those who have seen the lead it is one of the largest on the West Coast, being six feet across and is carrying free gold across the face.

Mining men are particularly interested in the find as it proves that the free gold belt of he West Coast, which was supposed to extend only north of the Alberni Canal towards Zeballos, may also extend south of the canal towards the Nitinat and the Cowichan Lake district.

Obituary

RICE—There passed away in this city on Sunday, Arthur Rice, aged fifty-one years. He was a native of Ontario and had been a resident here for twelve years. He is survived by three sisters, Miss Abaigail Rice, residing in Ontario; Miss Cassie Rice, New York, and Mrs. W. Love, Quebec. The funeral will take place from the Thomson Funeral Home on Thursday morning at 8:45, proceeding to Our Lady Queen of Peace Catholic Church, Old Esquimalt Road, where Mass will be celebrated at 9 o'clock, Rev. Father A. B. Wood being the celebrant. Interment will be made in Ross Bay Cemetery.

STODDART—After a short illness at the Royal Jubilee Hospital, there passed away, Sunday, Walter Rowland Stoddart, of 2045 Kings Road. Mr. Stoddart, who was seventy-three years of age, was born in London, England, and moved to this city fifty years ago from Montreal. He is survived by his wife, Hannah, at the family residence; two sons, Fred and Jack, at home; one brother, in Australia, and a sister, in England. Funeral services will be held tomorrow afternoon at 2:30 o'clock from the S. J. Curry & Son Funeral Home. Rev. F. Comley will officiate and interment will be made in the family plot at Colwood Burial Park.

NIXON—John Nixon died on Sunday at his home, 2612 Graham Street, age fifty-five years. Born in Sydney, Australia, he had been a resident of this city for thirty-two years. He leaves his widow at the family residence; his mother, Mrs. J. Nixon, Sr., 1093 Foul Bay Road; three sisters, Mrs. A. Wales, Vancouver; Mrs. W. Fowley, Montreal, and Mrs. O. Newton, of this city; two brothers, H. Nixon, Glasgow, Scotland, and S. Nixon, of Victoria. Mr. Nixon was a member of Vancouver-Quadra Masonic Lodge, A.F. & A.M., under whose auspices the funeral will take place on Wednesday afternoon at 2 o'clock in the Sands Mortuary Chapel. Archdeacon Nunns will officiate. The remains will be laid at rest in Colwood Burial Park. It is requested that no flowers be sent.

COLTON—On Sunday morning, at the Royal Jubilee Hospital, Alfred William Colton died in his seventy-fourth year. Born in London, England, he had been a resident of this city for thirty years, residing at 541 Toronto Street. He is survived by his widow, three sons and three daughters, Leslie Colton, Mrs. Gordon Ashman, Mrs. K. Cameron and Mrs. Henry King, all of this city; Alfred, in New Westminster, and Stanley, in Indianapolis, Indiana; nine grandchildren, and brothers and a sister in England. The funeral will take place on Tuesday afternoon at 3:30 in Sands Mortuary Chapel. Rev. G. H. Scarrett will officiate and the remains will be laid at rest in Colwood Burial Park.

McINDOE—At the Royal Jubilee Hospital there passed away yesterday James McIndoe, at the age of sixty-five years. Born in Bearsden, Scotland, he had resided in Victoria for thirty-eight years. He was a member of the City Hall staff for thirty-two years. Surviving are his widow and daughter, Joan, at the family residence, Mount Douglas Park; also a brother, William A. McIndoe, of this city, and two brothers and three sisters in Scotland. Funeral arrangements will be announced later.

MANN—There passed away at St Joseph's Hospital Sunday, Monica Patricia Mann, youngest daughter of Henry and Constance Mann, Tudor Road, Cadboro Bay, B.C.

MacINTYRE — The funeral of John Robertson MacIntyre will take place this afternoon at 2 o'clock in Sands Mortuary. Rev. Canon Chadwick will officiate and interment will be in Ross Bay Cemetery.

SHIELLS—A large number of sympathizing friends and relatives attended the funeral of Albert Samuel Shields held yesterday afternoon from Hayward's B.C. Funeral Chapel. Rev. Canon Chadwick conducted the services and the hymn "Abide With Me" was sung. A profusion of beautiful floral tributes surrounded the casket. The following were the pallbearers: A. W. Semple, R. N. Penman, E. R. Irvine, J. R. MacKenzie, J. S. E. Meiss and C. R. MacKenzie. The remains were laid at rest in the family plot in Ross Bay Cemetery.

PICKARD—Funeral services for Mrs. Margaret Pickard will take place this afternoon at 2:30 from the Thomson Funeral Home. Rev. James Hyde will conduct the service. Cremation at the Royal Oak Crematorium will follow and will be private.

WHUR—Funeral services for Miss Maria Whur, of 1765 Haultain Street, will be held this afternoon at 1:30 o'clock from the S. J. Curry & Son Funeral Home. Rev. F. Comley will officiate and interment will be made in the family plot at Colwood Burial Park.

B.C. Government Redrafts Scheme For War Service

CIVIL servants who enlisted prior to October 6 were assured yesterday that the bargain made with the Province will be kept. Those enlisting subsequently were promised reinstatement after they return, provincial carriage of their pension schemes, and seniority rights and privileges upon re-entering the Provincial service. The amended scheme was set out by order in council along lines already indicated by the Administration.

Astronomical Society Makes Adjustments

Two or three changes have had to be made in the first published programme of the Victoria Centre of the Royal Astronomical Society. Miss Phoebe Riddle will be the next speaker, on Wednesday, November 1, her subject to be "Astronomical Fallacies."

The remainder of the scheduled meetings for the season are as follows:

Wednesday, November 22, "An Astronomical Trip to Paris," Dr. C. S. Beals; Wednesday, December 13, annual society dinner; January 24 "Seismology and the Structure of the Earth," Dr. J. A. Pearce; February 14, "Sources of Solar and Stellar Energy," Professor A. M. Crooker; March 6, "The Laws of Probability and Their Applications," Professor R. T. Wallace; March 27, "How to Make a Telescope," L. Hopkins and B. Hopkins; April 17, "Meteorites, Their Structure and Mineralogy," Dr. John S. Stevenson.

Juicy Jungle— Hectic Hens— Nutty Negro— En Route to Rio

By Spy

So far, so good. . . . Three days had passed in Panama, but as yet, no alligators, jaguars, pythons or weird tropical birds with india-rubber beaks and four sets of wings, had come up for an airing. So, on Friday, October 26, I engineered a grim, determined attack upon the jungle, which only proved, however, that as a big-game hunter I was about as deadly as a pot of Ovaltine.

Perhaps if that pith helmet, with mosquito-netting, pendant, and that gleaming Mauser (referred to some time ago aboard the Scylla) had been at hand, this bloodless tale might differ, and I might have returned that day with shoulders looped with the dripping carcasses of tigers, anacondas, electric eels, dodo birds, sea-horses, salt-horses, saw-horses, and a myriad other delectable trophies of the chase. But, with an armoury no heavier than a lead-pencil and a notebook, an orange was my only notable capture.

(That orange, by the way, was green. Panama oranges are ripe when green, and their hides are thin and tough, and very aggravating when it comes to quick peeling. They split your nails, squirt juice indiscriminately; and the pips are positively violent, and pounce in all directions. So, all things being equal, a Panama orange is a ferocious sort of delicacy, and not over-succulent.)

But to return to hack my way through that black, forbidding and invincible jungle. There, indeed, lurked hardships and a thousand dangers. Thirst and starvation! Clothes ripped from the body by mocking, clutching thorns; and ears ever thrumming with the grunts from prowling animals—all licking their chops and drooling, in gross anticipation of the hairy-legged hors-d'oeuvre that was chashing stupidly around their jungle sanctuary.

Alas! where were they all? Certainly not within ten miles of Panama. Jungle there was, in plenty; but, though rife with tormenting stings and thorns, it nevertheless seemed pitifully free from the snarl of the armadillo or the roar of the queen mongoose—woof, woof!

But, as I was saying, I was out to jerk the jocose jaguar by the jowls, and about half-way between the Golf Club and Panama Vieja I found a lumpy, narrow road, which in short time appeared to be heading for the very entrails of the stuff I so pertinently needed. Along that road I plugged for two stagnant hours—then a trail, veering due north, opened half-hidden on my left. It looked promising, so I bit.

For about six miles it wriggled through stifling underbrush. It was wet and sticky, and the gumbo underfoot seemed to be doing its utmost to suck me into the very bowels of the earth. As I squdged along I became horribly bad-tempered; swore at the thorns; swore at the sun; and swore, triple-strength, at that filthy, sucking gumbo. But my blasphemies were unanswered, for neither bird nor beast had guts enough to step out and tell me to shut up, or that I was a noisy, sweaty so-and-so. It was really quite heart-breaking. Also I was beginning to feel just a little bit silly. For what was the sense of staggering around in that apparently lifeless region? . . . and then came the bad thought . . . supposing something really large and hungry DID suddenly appear? What then, my little man? Would you poke it in the eye with your lead-pencil, or merely invite it to blow its nose on a leaf from your noteless notebook?

That thought had me squinting for a while; but there was no sense dwelling on it; for if something large and rude was about to happen . . . well, it would just happen . . . so I decided to forget about it. . . . The right thing, in fact, the only thing to do was to continue. To trudge bravely onward—forever, if necessary—and sooner or later a reward for this magnificent determination and endurance would descend in the shape of something completely stunning (a coconut on my steaming, hatless head, no doubt); so onward, for posterity and for the sake of dear old Harvard, did I go!

I don't give much for posterity—much less do I give for the sake of dear old Harvard, which, I believe, is merely another example of one of those splendid American institutions wherein young, one hundred per cent red-blooded he-Americans are taught to chase blondes and to shout "Rah, Rah, Rah!" on all possible occasions.

So I blundered on, and presently the trail became so choked and tangled that I had to manoeuvre it like a maggot wriggling through a monster gorgonzola. I was scratched and bleeding, and even the whites of my eyes were sweating. This was not "cricket"—not my idea of fun at all. But all trails lead to somewhere, and presently my heart began thumping a little less bellicosely as the trail widened and indicated that it was about to open on to a clearing.

Whereupon my imagination began to frisk again. For why should this snake-path start swelling in the heart of this broiling country? Something immense ahead, no doubt! Some mammoth swamp or river, choked with mermaids or snapping turtles; or a volcano; or a circle, of cannibals dancing around the inevitable missionary in the boiling cauldron?

Thus, spurred by anticipation, my speed increased by at least half a knot, and after about ten minutes' steady steaming, I tottered into the clearing—then nearly retched! For the scene before me—that ripe reward—that rich harvest of cannibals and crocodiles—in fact, the "Great Adventure," was now presented in the godless form of a dirty wooden house, and a few dirtier outhouses, in and out of which fussed hundreds of scrawny, cackling chickens!

In other words, I'd practically bled to death in order to become acquainted with a flock of lousy South American hens and roosters—and though I'm partial to eggs, I nevertheless detest the sight and sound of the clucking, jerky things that lay them.

If it had been a pheasant-farm, or a fox-farm, or even a skunk-farm, my grief and disappointment might not have been quite so contumacious; but those futile chickens . . . with their cluckings . . . and their scratchings . . . and their inescapable lice, just about sent me screwy. However, there was nothing to do but scowl at them, and then turn back.

That return trip was glum and painful. It had taken six hours' heavy slogging to discover that insipid chicken-farm, and six hours on a gummy jungle trail is no tango. Feet were beginning to show blisters as big as baked beans, and a sweat-soaked belt was beginning to chafe severely. I was thirsty, too. So thirsty that I began nibbling grass stems; and later, thank God, I found my famous green orange.

I suppose I must have been plodding along for about three hours, when I was suddenly startled by the appearance of an "Othello-sized" negro, swinging a huge brush-knife . . . a negro with a wobbly eye and an apparent passion to terrorize the entire Panama Republic with his unholy whoops and cat-calls. I was fionestly scared, for that lean black man looked and sounded exactly like something that, as a rule, is found only behind bars set deep in concrete, and, lunatic or no lunatic, there was no means of avoiding him.

So I stopped, and after a few seconds' deliberation, decided that the best and only thing to do was to follow the advice of the cigarette advertisements . . . in other words, I attempted nonchalance by lighting a Murad. Then, for a few moments I watched that black ogre yelling and singing, and whipping that huge knife about like a buccaneer boarding a merchantman: which antics, in mid-jungle, with darkness swiftly descending, was not too soothing, despite the nonchalance from my invigorating Murad.

Slowly, and dripping, I approached that yelping nigger. Ten feet away he noticed me, stopped, grinned, circled his scimitar above his head, and then slashed it downward through some sugar-canes as thick as "down-pipes."

Sploshi! I heard my head plopping in the gumbo—saw it leering, rolly-eyed, as the mud slowly sucked it down. Ugh! Grimly, I advanced, again. One step . . . two . . . three. Seven more, and that black golly-wog would have me! In a sudden panic, I began to run. I could duck that knife—maybe? I might even butt him in the stomach if . . . then suddenly—unscathed, unscarred—I'd staggered past, while he (that thing of blackest agony and death) had merely stared, glass-eyed, and jibbered something in Spanish and gone whooping on!

Humph! All that fuss and frenzy over nothing. Remorse entered. At price of a few dark yells and some amateur "sword-swallowing" I'd not only evolved as the paltry funk, but the "old school tie" had been dishonored . . . or, at least, badly spotted.

Nevertheless, that three-foot knife could have snicked a man's head from his shoulders like a melon from a vine, so for the moment the "old school tie" could unreservedly go to blazes!

So, limp, cantankerous, and highly disgusted, I finally arrived back in the hotel, a little after midnight. So low had my vitality ebbed after that senile battle with domesticated hens and spiked undergrowth, that I slumped into bed, with nothing but a curse for Rio de Janeiro and the Great Adventure.

According to a news item, only one college love affair in seventy-five ends in divorce. Maybe, but how many end in marriage?

CONSTIPATION FLATTENS YOU OUT

● Don't let the burden of constipation get you down! Millions have found relief through a simple change in their breakfast. For common constipation, due to a lack of "bulk" in the diet, the simple sensible treatment is to supply that lack. Kellogg's ALL-BRAN is a crisp, crunchy, ready-to-eat cereal which helps form the intestinal "bulk" you need. You'll like ALL-BRAN with milk, cream or fruits. It also makes the most delicious muffins! Eat ALL-BRAN in some form every day, drink plenty of water, re-establish regular habits, and see if you aren't soon feeling on top of the world again.

ALL-BRAN SETS YOU UP

Made by Kellogg in London, Canada. At your grocers.

HALIBUT LIVER OIL CAPSULES
Potent Source of Vitamin "A" — Not Less Than 70,000 International Units Per Gram — A British Columbia Product
BROAD AT FORT
McGill & Orme LIMITED
WE DELIVER
PHONE G ARDEN 1196

Don't put up with a clumsy, antiquated hot water supply, when, for only 50c a month, you can rent an automatic gas water heater. Monel Metal lined tank guarantees you clean hot water, free from rust for 20 years. It's inexpensive to operate. The gas you use is charged on a special low water heating rate. Phone G 7121, Merchandise Department, for full particulars.

B.C. ELECTRIC

The Morning After Taking Carter's Little Liver Pills

IT'S "TOPS" WITH ME!

● And with many, many baby specialists because of its uniformity, safety, extra digestibility and extra Vitamin D . . . Ask your doctor. From Contented Cows

Juicy Jungle— Hectic Hens— Nutty Negro— En Route to Rio

NEWEST 1940 STYLES!
FUR COATS AND Fur-Trimmed Coats
Malleks Limited
Ready-to-Wear and FURS
1212 DOUGLAS ST. E 1612

SPECIAL
2 AND 3-PIECE
Knitted Suits
TODAY—ONLY
10.95
TREASURE TROVE
909 GOVERNMENT STREET

Royal Crown Soap 6 bars for 20¢
FLOUR—Robin Hood, 49-lb. sack $1.59
RAY'S LTD. FORT ST.

B.C.D.
DOUBLE DD DISTILLED
12 YEAR OLD RYE WHISKY

This advertisement is not published or displayed by the Liquor Control Board or by the Government of British Columbia.

On Your Way to and from the GOLDEN GATE International EXPOSITION on Treasure Island, San Francisco Bay travel via the REDWOOD HIGHWAY
Ask for booklets on Redwoods trips in Humboldt County
Humboldt County Board of Trade
Eureka, California

14-PIECE
BEDROOM OUTFIT
$99.75

$10.00 Cash, $10.00 Month
No Carrying Charges

A Wonderful Outfit, Combining Beauty and Harmony

- Ladies' Vanity Dresser
- Upholstered Bench
- Four-Drawer Chiffonier
- Full-Size Bed
- Simmons Spring-Filled Mattress
- Steel Cable Spring
- Two Simmons Pillows
- Two Pairs Frilled Curtains
- Two Reversible Hearthrugs
- Silk Bedspread
- Silk Bed Lamp

STANDARD FURNITURE CO.
MANUFACTURERS AND RETAILERS 737 YATES STREET

ALIVE AT 60 . . .
But will you "Live"?
The shadows lengthen with advancing years, and after 60 men are either independent or dependent.
Foresight is surer than luck. Will you now make certain of your monthly cheques, or take a chance on the casual crust? Will yours be the comfort of independence through Life Insurance, or will the old man—who is coming to your home—be faced with a problem each morning?
Phone our Branch Office immediately and ask about a plan which provides for the Old Man who is coming as sure as you live. 416

E. N. E. Morris, C.L.U., District Manager, 307 Jones Building

THE DOMINION LIFE ASSURANCE COMPANY WATERLOO ONTARIO

The Daily Colonist

Established 1858

The Colonist Printing and Publishing Company, Limited Liability

J. L. Tait, Managing Director

Subscription Rates by City Carrier:

Yearly	$12.00
Monthly	1.00

All subscriptions payable in advance. Mail subscribers are requested to make all remittances direct to The Daily Colonist.

Subscribers in ordering change of address should be particular to give both old and new addresses.

Subscription Rates by Mail:

To Canada, British Empire, United States and Mexico:

Yearly	$6.00
Half-Yearly	3.00
Quarterly	1.50

To All Other Countries:

Yearly	$18.00
Monthly	1.50

Tuesday, October 17, 1939

RUSSIA'S AIMS

Herr Hitler is showing growing concern about Russian policy in Eastern Europe. He has seen Moscow, by the enforcement of concessions from the Baltic States, secure naval and military bases for such action as would threaten Germany alone among the great Powers. He is experiencing now the possibility of such a development as an agreement between Russia and Turkey, which would leave the former country free to use the Dardanelles in case she was engaged in hostilities. He sees the opening moves of Moscow to penetrate the Balkans with the pressure now being brought to bear on Rumania. All these happenings are throwing up a red bulwark against the dreams of Mein Kampf being realized, but they are doing more than this. They constitute a threat to Germany herself, for Berlin cannot but be suspicious of the cumulative series of events since she negotiated her pact with Russia, events that she could not have foreseen.

It is the menace of Russia that makes Herr Hitler so anxious to conclude a peace with Great Britain and France. He has precipitated a train of events by his aggression in Poland that has made his pact with Russia a boomerang. He has, in fact, allowed the Soviet realm to become a Power of ever-expanding influence and strength in the affairs of Eastern Europe, and one that, if not faced and its ambitions checked, will become more and more all the time a threat to the integrity of Germany herself. It is an extraordinarily complicated situation in which Herr Hitler finds himself. He fears to arouse Russian hostility by attempting to put a period to the fulfillment of her ambitions for domination, yet it is difficult to see how he can justify inaction to his own people. It was Germany's aggression in Poland, based on an understanding with Moscow, but one relative to Poland alone, that has been seized upon by Russia for an expansionist policy, whereby not only does she greatly increase her defences against any possible German aggression, but also places new and formidable obstacles in the way of any further orientation of the power politics of Berlin.

The Red Army, once having enjoyed the fruits of a succession of bloodless victories, is unlikely to remain passive. It will seek further avenues for release of its energies. Under its shadow both Turkey and Finland are facing coercion. The Balkans will not escape. The arm of Moscow may be outstretched over Norway and Sweden in the endeavor to complete the domination of the Baltic Sea. There are, because of Germany's preoccupation in hostilities with Great Britain and France, no limits that may be set to the course now being pursued by Russia until she reaches frontiers where she threatens the interests of some great Power other than the Reich.

Conversations are now in progress between Berlin and Moscow. Their nature can be imagined. Herr Hitler wants to know what are Russia's aims in power politics; perhaps he wants to know, as well, if he can expect active military aid from the Government of the Soviets in pursuance of his war in the West. He wants some assurances that will enable him to reduce the number of divisions that Germany has to maintain on her eastern frontiers and in Poland. Whether any assurances of any kind would be of any value will be for Herr Hitler to decide. Russia is pursuing a cynical game in the situation that Herr Hitler has precipitated for himself. It has never been believed that the word of Communism is its bond. There are no guarantees that could be given to Germany regarding Russia's war aims that could be trusted. That is the dilemma in which the German ruler finds himself. The prospects of a quick and victorious war in the west, which only existed at any time in the German imagination, have now been abandoned by the naval and military leaders of that country. Germany's diplomatic stroke in negotiating a pact with Russia on the eve of the invasion of Poland is developing in a way wholly unexpected by Germany. The turn of events is proving a definite factor in the naval, military and economic pressure that the Allies have been able to bring to bear on the enemy.

CONTROL OF C.B.C.

The Canadian Broadcasting Corporation, under legislation passed in 1936, is controlled by a Board of Governors, appointed by the Government, but responsible to Parliament. Since the outbreak of war a change of method has taken place, and one that has no legal sanction. Broadcasting is now controlled by the General Manager of the C.B.C. in consultation with one or more of the Cabinet Ministers. Parliament has made no provision for this plan. There is to be a meeting of the Board of Governors in the next few days, when, doubtless, the change will be discussed. If the Board is now composed of inactive figures it might as well be abolished.

The Winnipeg Free Press says that there are two courses open to the Government; one is to leave the status of the C.B.C. alone and allow it to operate under the Board of Governors; the other is to pass an order-in-council under the War Measures Act, setting up special provisions for control. The Government is contemplating a ministry, or bureau, of information, and in such a case a part of its propaganda machinery would be the C.B.C. That would involve direct governmental control, or presumably would, inasmuch as the Government would decree what could go on the air. The Winnipeg newspaper does not believe that any advantage would be gained by strictly political control of broadcasting, though, to a great exent, that has been in force for some time. The Free Press, however, points out the difficulty that would arise for any Government controlling the C.B.C. in a time of a Federal election campaign.

The point, for the moment, is that the C.B.C. does not seem to be operating under the control defined in the Broadcasting Act by which a Board of Governors was stipulated. There is such a Board, but it is in a state of desuetude. Since its members are scattered all over the country, they cannot, as a Board, keep in constant communication with the Federal Government and govern their policies in relation to wartime conditions. Probably their forthcoming gathering will discuss this, and, in conjunction with the Government, reach some solution. In the meantime there is no warrant for the complete control now being exercised by the General Manager.

QUEBEC'S ELECTION CAMPAIGN

The political campaign in Quebec has been inoculated with the issue of Canada's participation in the War. It is unfortunate this is proving the case, but passions have been aroused and the campaign is the bitterest that has taken place in the country for a great number of years. Mr. Duplessis is blamed, and with every show of reason, for having occasioned disunity and strife at a time when national effort and unity are essential. His course has led to the resignation of two English-speaking members of his Cabinet, who were unable to subscribe to a doctrine that eight of Canada's Provinces might be at war and not the ninth.

Mr. Duplessis started out with the idea of opposing the operation of the War Measures Act of the Federal Government as an infringement of provincial rights. He has widened the issue by bringing up that of Quebec's participation in the War at all. He has said, by implication, that a vote against him will be a vote for conscription, which is not logic, inasmuch as Mr. Mackenzie King, the Prime Minister, has made it clear that so long as his Government is in power there will be no conscription of the kind to which Mr. Duplessis objects. Bad feeling has been engendered in Quebec. The advent of Federal Ministers in the campaign, however laudable the inspiration of this course, has intensified differences of opinion. There are some who believe that Mr. Duplessis is conducting his bid for political victory on the ground that Quebec should not participate in the War, and that he is engaged in national sabotage. This is a hard view to take, and perhaps it is not altogether correct. Things are said in the course of an election campaign that are repented in cold blood.

Whatever the outcome in Quebec, it is unbelievable that it would in any way affect Canada's effort in war. Under Confederation it is impossible that a Province could be neutral in such a time of crisis. That Quebec is not, and will not be, is evidenced by the manner in which recruits have been secured in that Province since the outbreak of hostilities. In its response to the call to arms, Quebec need not take second place to any Province of the Dominion. That is a fact of the situation. Premier Duplessis and those who oppose him in the present election campaign are dealing in words, not actions, and in words that have exaggerated meanings when uttered in the fervor of political hysteria.

COUNT VON BERNSTORFF

Vount von Bernstorff, who died some days ago at Geneva, was Germany's Ambassador to the United States during the opening years of the Great War. In some quarters his course of conduct was blamed for the entry of the United States into the war in 1917, but in his reminiscences he proved that he warned Germany in most emphatic terms that the unrestricted submarine campaign would inevitably bring about American participation. He also recorded how he was instrumental in preventing action by the United States for so long after the sinking of the Lusitania.

Count von Bernstorff left Germany with the advent of the Hitler regime. His allegiance was to the Hohenzollern family, and he was never happy under the changed conditions in his country. His reputation as a diplomat, despite criticism of his actions in Washington during the Great War, was established. He came from a family of diplomats, his father having been the Ambassador of the German Empire in London from 1852 to 1873, which was an exceptionally long period in such a post.

The Weather

Meteorological Office, Victoria, B.C., at 7:00 p.m., October 16, 1939.

SYNOPSIS OF WEATHER CONDITIONS

A severe storm centred near Queen Charlotte Islands is causing heavy gales, with rain, on the British Columbia Coast. Temperatures have been moderate in the Interior, with a few light scattered showers.

Fair, rather cold weather prevails in the Prairie Provinces, where pressure remains high.

PRECIPITATION AND TEMPERATURES

(Precipitation for twelve hours to 5:00 p.m.; temperatures for twenty-four hours.)

	Precipitation	Min.	Max.
Victoria	.08	45	52
Nanaimo	.18	43	54
Vancouver	.23	44	59
Kamloops	Trace	38	51
Prince George	.18	35	49
Estevan Point	.38	48	52
Prince Rupert	.70	43	53
Langara	.54	45	54
Dawson		3	11
Seattle	Trace	48	61
Portland	--	52	64
San Francisco	--	48	67
Spokane		38	62
Penticton	--	38	--
Vernon	--	34	--
Kelowna	.03	30	54
Grand Forks	Trace	27	54
Nelson		32	54
Kaslo	--	34	--
Cranbrook	--	25	59
Calgary	--	28	44
Edmonton	--	19	39
Swift Current	--	8	43
Moose Jaw	--	2	41
Prince Albert	--	18	33
Regina	-	4	38
Winnipeg	--	20	33
Sunday—			
Toronto	--	44	64
Ottawa	--	33	62

MONDAY

Minimum	45
Maximum	52
Average	48
Minimum on the grass	39

Weather, cloudy.

5:00 P.M. WEATHER REPORTS

Victoria—Barometer, 29.87; wind, N., 5 miles; cloudy.

Vancouver—Barometer, 29.87; wind, W., 5 miles; cloudy.

Kamloops—Barometer, 29.95; wind, E., 5 miles; cloudy.

Prince George—Barometer, 29.64; wind, S., 5 miles; raining.

Prince Rupert—Barometer, 29.16; wind, SE., 35 miles; raining.

Langara—Barometer, 29.88; wind, SE., 15 miles; raining.

Estevan Point—Barometer, 29.74; wind, SE., 27 miles; raining.

Tatoosh—Barometer, 29.86; wind, SE., 15 miles; raining.

Portland—Barometer, 29.95; wind, SE., 7 miles; fair.

Seattle—Barometer, 29.94; wind, SW., 11 miles; cloudy.

San Francisco—Barometer, 30.06; wind, SW., 14 miles; fair.

Note and Comment

By SANDHAM GRAVES

Christopher Marlowe (1564-1593) left a handful of plays and some unfinished thoughts that the world has not completed in four centuries. Of the fragments that remain, interlarded by the crude and often obscene work of other men, parts of "Tamburlaine the Great," "Dr. Faustus," and "The Jew of Malta" contain passages as fine as may be found anywhere in the English language. Marlowe, dying at the age of twenty-nine, gave repeated evidences of a scholarship and range of mind, which, had they matured and mellowed with age, might have supplied the world with answers, where today we are forced to write questions. He was credited with opening up the whole age of Elizabethan drama by a vigorous, and for England original, use of blank verse, the medium that Shakespeare was to carry to the heights. Marlowe wrote several other plays, rewritten and distorted by others out of what must have been their original beauty, and a scrap of lyrical verse that is in a class by itself. All of which may be found in the nearest college textbook or in any one of a round score of analytical reviews of Marlowe's plays and life.

* * *

It is, however, the ideas, and not the tattered evidences of an incompleted life which solved few of its own problems, that today hold interest in what has been so poorly transmitted from the past. "Tamburlaine the Great," "Dr. Faustus" and "The Jew of Malta" were designed as studies in human ambition, not particularly of one man, but more nearly for all men. They each followed the love of power, raised to inordinate and inhuman degrees. They were written by a man struggling with his faith, disillusioned with the world around him, and searching for something that the soul craves to feed upon. The search, perhaps, was never completed; but the challenge to hypocrisy, deceit and self-interest remains in some of the most lucid expressions of all time. Had he lived to be fifty, Marlowe might have become the greatest evangelist of his age, and that would have been as far removed from his written fragments as is the North Pole from its opposite.

* * *

Today there is new interest for a world in "Tamburlaine the Great," a study of conquest for the love of conquest; of human ambition raised in defiance of its own gods; of the idea that the world of men could be successfully enslaved, by force of arms, by threat, by bribery and by opportunism. The plot had the sweep of a world theatre, using nations and empires for its props, rulers for its puppets, and—unworthily—religions for its footstool. In concept, Tamburlaine was great, a world tyrant with a world-wide dream. Marlowe raises his spectre to the heights of conquest, has him challenge the very heavens, then defeats him from within his own circumstances, and at a single blow. Tyrants rose and were to rise in the world both before and after "Tamburlaine the Great" was written; but for each and all of them Tamburlaine supplies their final curtain and the living thought that man will not remain enslaved.

* * *

"Dr. Faustus"—its full title is longer and unremembered—was with Marlowe an inherited theme; but to it he contributed some amazing lights. Scraping away the buffoonery and lechery of Elizabethan stage managers and play hacks, soiling the work and sometimes almost obliterating the thought, enough of what Marlowe wrote is left to see that here was something written in his heart's blood. Not Faustus, but Marlowe craved something to feed his soul, to give purpose to his life, to re-endow man with his promised kinship with divinity. The need was not alone Marlowe's. It has been the need of every man in every age that the world has any record of, and has been supplied time and time again, only to be lost in the shuffle of his days, lost and refound in as many forms as the world has religions today. But Dr Faustus at the end, had found what he had lost, only to realize that it was by then, through his own acts, beyond his dying grasp. His conquest of the world through knowledge has at last a feather's weight when weighed in the balance with the preservation of his soul.

* * *

"The Jew of Malta," which had been better called the miser in man, has come down to us so scrambled that its central character stops growing through three scenes, and appears fully developed at the last. As a play it has been hacked to bits. As an idea, that love of wealth is the only fool's gold, it lives, and, if we had had it in Marlowe's own hand throughout, it might have been a masterpiece. Enough, however, remains to see that disaster lies for man in the love of wealth for its own sake, or even for the power that wealth creates. Raised foot by foot, and barrier by barrier with each gold brick, Marlowe seems to say, is that which leaves gold worthless.

* * *

The three plays together are a masterly exhibition of the misuse of power, the impossibility of successful human enslavement and of the living need in man for those flowers of faith which alone may feed his soul. These, for the sixteenth century or for the twentieth, were great thoughts indeed.

The Observation Car

By THE EDITORIAL STAFF

Resourceful Squire

Noticing that he was out of chicken feed, coal oil and bran for the cows, the Keating Squire dashed to the telephone in an attempt to place his order in the city before stores closed. He muttered a few powerful imprecations like "heck," "jumping jimminy" and "darn" when he found two farmers' wives chewing the fat over district gossip. Ten minutes later they were still discussing what Mrs. Schmaltz wore at church, whether the egg money would prove sufficient for a visit to the city, and how to make wine out of turnips and beets. Finally one of them described a new kind of cake she had just placed in the oven for supper. The other woman countered with a description of three late strawberry pies in the stove for Hiram's midnight snack. With lightning like rapidity the Squire bellowed: "Hey! Your cake's burning. The pies are burned to a crisp!" Two receivers were hung up with a simultaneous crash, and the Squire managed to telephone his order . . . Aubrey believes women like a strong silent man because they think he is listening to them.—G.B.

* * *

Glancing Over Sport

Do you know that Joe DiMaggio, the Yankee fence buster, and Fred Apostoli, recently deposed as middleweight boxing king, played on the same sandlot baseball team together in San Francisco? Apostoli had the makings of a top-notch ball player but chose the squared circle for his profession . . . Here are a few highlights on Bud Ward, U.S. national amateur golf champion, who will be here Thursday at the Oak Bay links for an exhibition match for the benefit of the Red Cross Society. Bud is an exceptionally good putter. He studies his strokes on the green with a great deal of concentration and determination. The champion is a tremendous hitter off the tees, a mighty fine iron player and very accurate around the greens. Students of the game who attend the match watch him closely. Buddy is a golfing machine. I know for I have seen him play competitive golf . . . Officials of the Victoria Lacrosse Commission would be wise if they brought the New Westminster Adanacs, Dominion champions, here for a game with the same club which faced St. Catharines last week. Get the Royal City lads over as soon as possible. I am certain that you will be turning them away at the gate. Many fans didn't go the other evening for they thought that the Ontario stickhandlers were going to swamp Victoria.—J.D.

* * *

Well, They're Not Vain!

Mirrors have played an important part in the history of man—or should we say woman—and many and varied have been the uses to which they have been put. "It's all done with mirrors," is a common expression used to suggest some illusion that might prove mystifying, but we know of a full-length, hall mirror that has been the basis for many illusions—and none of them intentional. The first incident with the mirror occurred when an elderly lady, not gifted with the best eyesight, approached the glass. For some minutes she gazed at her reflection in silence, then turning to the lady of the house, she said, "My dear, I don't know that woman." The second occurrence concerned a plumber who was struggling past the large glass with a heavy bag of tools, suddenly he stopped short and hesitated for a few seconds. "What is the trouble?" asked the housewife. "I'm just waiting for that man to pass," the "pipe-knocker" replied. The final story deals with a gentleman who emerged into the hall, hat in hand. He looked up quickly and then called into another room, "Oh, Mrs. Smith, there's a man in the hall to see you!"—W.I.F.

SO THERE!

Farmer—If I were as lazy as you, I'd go and hang myself in my barn.

Hobo—No you wouldn't. If you were as lazy as me you wouldn't have any barn.

FIFTY YEARS AGO TODAY

(From The Daily Colonist of October 17, 1889)

New Arc Lights—The new arc lights recently introduced by the Victoria Electric Illuminating Co. were in full blaze last night, among the places being lighted up being the Westside, Delmonico, H. L. Salmon's and Bourchier & Higgins. They now give every satisfaction, supplying "a sweetly solemn light" that puts all other lights in the shade. The dense white of the usual arc light in them is subdued and rendered more suitable for interior illumination.

Property Sold—M. Cowan and associates have disposed of the Nesbitt property for $18,000, the purchase being made by Messrs. Austin & Yates. The price obtained is an advance of $4,500 over that paid for it in February last.

Fraser River Syndicate—William Teague, Yale, and B. Douglass, Westminster, own 402 acres of placer ground across the river from Yale. They have interested a syndicate of London capitalists in the ground, and operations will soon be commenced to open it up. The machinery is now on the way from England and is expected to arrive early in November. Water for hydraulicing will be taken out of Yale Creek and conveyed to the ground in pipes suspended from a cable stretched across the river.

Letters to the Editor

No letter to the Editor will be inserted except over the proper signature and address of the writer. This rule admits of no exception. No letter should exceed 500 words in length.

GERMANY'S FUTURE

Sir,—The entry of Russia on the European stage has brought most uncertain and unforeseen possibilities into the picture. Russia, to be true, has taken part of Poland (formerly Russian), she is gaining footholds in the Baltic States (also formerly Russian), she is attempting to gain influence in the Balkans (she had that before). Russia left alone has never been aggressive toward Western Europe; her one desire is to be left alone. Her nearest and strongest enemy is Germany, and what Russia has gained today has been at the expense of her "friend" Germany. She has closed the door to German dreams of expansion in the East and in the Baltic; she has encircled her more effectively than the French and British—an encirclement meant to be lasting beyond this war. That Hitler, in his speeches, only dares to hint at possible military Russian help, plainly shows his decreasing hopes that Stalin is going to give much in return for his easy grabs in Poland and the Baltic. Germany is but a stepping-stone to Russian power. There is no doubt that in Germany today there is greater fear of Russia than of the Allies. All they want is that Germany behaves herself, and all she really wants from them is a few colonies of doubtful value. When Germany overran Czecho-Slovakia, Stalin took notice but he was smart enough not to declare war, and later, still smarter, he made friends with Germany in her need, helped himself to part of Poland (the part without Poles) and blocked the German path to Rumania. It is more than vital to Germany to conclude peace with the Allies in order to face her Eastern "friend." It is vital to the future of Europe that peace be concluded before the Western World, weakened by a long struggle, is forced to face a strong, well-armed Bolshevik Russia. England and France, and certainly Germany, know it. The latter is today in a tighter squeeze between her "friend" and her enemies than she has ever been. The possibilities of driving a hard bargain for peace on Allies' terms are there if they stand fast; but will English and German pride allow it?

Faced with the Allies in the West, Germany is losing an unfought battle in the East; she is taking the risk of being reduced to an encircled country whose inhabitants will be forced to support themselves by selling industrial products in return for food and raw materials from their "double-crossing friend," her dreams of expansion gone, "her place in the sun" darkened by the shadow of the Russian bear. Moreover, Great Britain, if she does not conclude peace, will see the same shadow lengthen toward India. The Slav menace can only be met through unity of the Western powers. Even if Germany was victorious in a lightning war she still would have Russia to face and she would be alone and weakened. Adolph is on the "spot" and he knows it, and Chamberlain knows it. The great questions are: Will the real war, with loss to all except the Russians, be fought on the Western Front or will it be fought on the German-Russian border? Will a Red revolution in Germany make her throw her lot in with Russia or will the more conservative elements gain the upper hand and force Hitler to go, or to make a peace acceptable to the civilized world? The weak fighting on the Western Front is only a smoke screen behind which Germany's fate is being decided—Russia, as Germany's friendly enemy, is the strongest factor for peace. Czecho-Slovakia and Poland may yet have their day. The Germans have lost "Der Tag" (their day).

H. HOLSTEIN-RATHLOU,

East Sooke, B.C., October 13, 1939.

QUEEN ALEXANDRA SOLARIUM

Sir,—During the stress of war some of our peacetime efforts towards the betterment of conditions among our people are perhaps not unnaturally forgotten, but the board of directors of the Queen Alexandra Solarium has been troubled for some time in regard to its finances.

This institution, which was opened twelve years ago, has proved an indescribable boon to suffering children. It is open to all crippled children, regardless of creed, color or financial ability, provided they are of normal mentality, and are, in the opinion of the board of directors and the medical superintendent, suitable cases for the treatment adopted, and are under the age of twelve years in the case of boys and fourteen years for girls. No child who can benefit by treatment ever has been or ever will be turned away because the parents are unable to pay the maximum charge of $2.25 a day. The definition of a crippled child adopted by the board of directors: "A child whose normal physical activities are crippled by illness, accident or from birth, whether physical deformity is present or not."

The impression is apparently held in some quarters that the Solarium is quite heavily endowed and that its finances are, on this account, quite sound. The undersigned have been requested by the board to place before the public the facts in regard to the Solarium and to impress on the public the urgent need for assistance.

There is an endowment fund of $25,000, only the income of which may be used for general maintenance of the Solarium. The interest on this amounts to approximately $1,000 per annum. At the end of the last fiscal year there was, in addition, approximately $20,000 of bonds, which the board hoped to retain and use only the income therefrom. However, it has been necessary for several reasons, some of which will be mentioned in this letter, to dispose of $15,000 of these bonds for general expenses, and the last $5,000 is partly gone by borrowing. In other words, we have a surplus of about $3,000.

The institution has an average number of about seventy crippled children, including children from all parts of the province. A number of the cases are tuberculosis of the bone. The cures effected are steady and permanent, but long and careful nursing is required in practically all of the cases.

Last year the Government made a ruling that no allowance would be made by it for patients in any hospital for a longer time than 300 consecutive days. This works a special hardship on an institution like the Solarium and the annual loss on this account amounts to a very substantial sum, as you will readily see that many children have to be kept there fore a very much longer time and the Solarium is entitled to no grant whatever for their care and maintenance beyond that time.

The Solarium also sustains a heavy loss owing to the fact that a number of its patients are children of parents living in unorganized districts. No remuneration is paid for these children excepting an allowance of 70c per day made by the Provincial Government, whereas, if a child lived in a municipality or city, an additional 70c per day would be paid by such municipality or city.

Then again, general hospitals are paid the actual cost per patient for those suffering from pulmonary tuberculosis. Tuberculosis of the bone is not regarded as being different from ordinary cases, yet the expense of such cases is very much greater than that of ordinary cases.

It must be borne in mind by the public that probably 90 per cent of the parents of children in the Solarium are absolutely unable to contribute towards the child's hospitalization.

In the final analysis, therefore, after allowing for all contributions, grants by governments and municipalities, interest on investments and payments by parents, etc., the Solarium is short of about $15,000 per annum. It is quite clear that this cannot go on and unless support is given by the public, or unless more support is assumed by the Province, it naturally follows that the work will have to be discontinued. This, the board feels, would be deplorable, in view of the excellent work of the institution, and the very great hardship the closing of its doors would work on those pitifully in need of its benefits.

If you feel that you are in a position to make a contribution to the Solarium, no matter how small, the board would be deeply grateful.

Cheques may be sent to the Queen Alexandra Solarium for Crippled Children, Pemberton Building, Victoria, B.C.

J. D. HUNTER,
President.
F. E. WINSLOW,
Vice-President.

220 Pemberton Building, Victoria, B.C., October 14, 1939.

Tides at Victoria

OCTOBER

Time of tides (Pacific standard time) at Victoria, B.C., for the month of October, 1939.

Date	Time H.M.	Ht. Ft.	Time H.M.	Ht. Ft.	Time H.M.	Ht. Ft.	Time H.M.	Ht. Ft.
1 ..	5.15	7.0	10:01	6.0	15:24	7.5	23:09	2.8
2 ..	6.41	7.0	10:34	6.5	15:40	8.0	23:44	3.0
3 ..	8.19	7.0	10:50	6.9	18:04	8.0		
4 ..	0.43	2.5	9:58	7.3	11:18	7.0	16:34	6.1
5 ..	1:34	2.4	11:09	7.4	12:20	7.2	17:14	6.0
6 ..	2:28	3.6	11:42	7.4	14:04	7.3	16:14	7.6
7 ..	3:25	2.7	11:50	7.5	16:12	7.0	20:17	7.4
8 ..	4:24	3.0	12:30	7.5	17:40	6.9	23:15	7.1
9 ..	5:35	3.4	12:36	7.6	18:34	6.4	23:42	7.1
10 ..	6:21	3.8	12:42	7.6	19:18	4.8	....	
11 ..	1:02	7.2	7:11	4.4	19:16	6.0	20:03	3.6
12 ..	2:15	7.4	8:00	4.6	13:41	6.3	20:45	3.6
13 ..	3:29	7.5	8:43	6.4	14:07	6.5	21:36	2.0
14 ..	4:45	7.5	6:26	5.9	14:35	6.5	22:15	1.7
15 ..	6:04	7.6	10:10	6.6	15:02	6.5	22:00	1.7
16 ..	7:25	7.7	10:58	7.1	15:26	6.3	23:46	1.9
17 ..	6:41	7.6	12:04	7.6	15:53	6.0	....	
18 ..	0:35	2.1	6:45	8.0	13:39	7.7	18:00	7.6
19 ..	1:25	2.5	10:40	8.0	....	....	....	
20 ..	3:18	3.0	11:34	8.0	....	....	....	
21 ..	3:06	3.0	11:50	8.0	18:16	6.1	20:60	6.3
22 ..	4:02	4.0	13:10	7.9	10:10	5.7	23:45	6.1
23 ..	4:56	4.5	13:20	7.6	10:34	5.3	....	
24 ..	0:03	6.1	6:55	6.0	12:31	7.8	19:40	4.6
25 ..	1:15	6.5	8:44	6.4	12:45	8.0	20:01	4.0
26 ..	2:15	6.7	7:23	5.8	13:04	8.1	20:25	3.5
27 ..	3:10	7.0	7:56	6.1	13:31	8.3	20:65	2.9
28 ..	4:10	7.1	8:27	6.5	13:40	8.4	21:25	2.4
29 ..	5:14	7.4	8:58	6.9	13:56	8.5	22:04	2.0
30 ..	6:20	7.6	9:30	7.3	14:18	8.6	22:42	1.7
31 ..	7:38	7.8	10:00	7.4	14:42	8.6	23:28	1.6

The time used is Pacific Standard for the 120th Meridian west. It is counted from 0 to 24 hours, from midnight to midnight. The figures for height serve to distinguish high water from low water. Where blanks occur in the table, the tide rises or falls continuously during two successive tidal periods without turning.

To find the depth of water on the sill of the Esquimalt Drydock at any tide, add 35 feet to the height of high water as above given.

The height is in feet and tenths of a foot, measured from the average level of lower low water.

SUNRISE AND SUNSET

OCTOBER

Time of sunrise and sunset (Pacific standard time) at Victoria, B.C., for the month of October, 1939.

Date	Sunrise	Sunset	Date	Sunrise	Sunset
1	6:11	17:54	17	6:35	17:23
2	6:13	17:52	18	6:36	17:20
3	6:14	17:50	19	6:38	17:18
4	6:16	17:48	20	6:40	17:16
5	6:17	17:46	21	6:41	17:14
6	6:19	17:44	22	6:42	17:12
7	6:20	17:42	23	6:44	17:11
8	6:22	17:40	24	6:46	17:09
9	6:23	17:38	25	6:47	17:07
10	6:25	17:36	26	6:48	17:06
11	6:26	17:33	27	6:51	17:04
12	6:27	17:31	28	6:52	17:02
13	6:30	17:30	29	6:53	17:00
14	6:30	17:28	30	6:56	16:58
15	6:32	17:26	31	6:57	16:56
16	6:34	17:24			

The Meteorological Observatory, Gonzales Heights, Victoria, B.C.

Have Your Eyes Thoroughly Examined
David Sinclair
with
Norman G. Cul
1108 Douglas Street
OPTOMETRIST

SUITS TO YOUR MEASURE FROM $17.50
IMPORTED CLOTHS
BETTER PRICE TAILORS Douglas Hotel Block E 7015

STOCKER'S SECURITY STORAGE LTD.
VICTORIA'S FINEST FURNITURE • • WAREHOUSE
MOVING • PACKING
• PHONE G 8181 •

Funeral Service
S. J. Curry & Son
G 5512

BICYCLE LEGGINGS
First quality oilskin. Guaranteed waterproof and fully lined for extra wear. Reliable make. Adjustable fasteners. Black only. BARGAIN PRICE! $1.98
OILSKIN ZIPPER CAPES AT $3.45
"THE WAREHOUSE"
1420 Douglas St "Victoria's Stores of Better Values" 1118 Government St.

CONFEDERATION LIFE FOR STRENGTH, SERVICE AND SECURITY.

COULD YOUR WIFE CARRY THIS LOAD?

You know what it costs you each month to keep your family. Well, then, how could your wife get along if she had to carry the load without you?

The answer is, she couldn't possibly carry it unless you leave her a sufficient monthly income.

You know approximately what this monthly income should be. We can advise you how much life insurance you should own to provide it; and also how you can obtain an adequate income for yourself in the event of total disability through sickness or accident.

Think it over . . . then talk it over with us . . . we will gladly help you.

BEFORE YOU INSURE CONSULT
CONFEDERATION LIFE Association
HEAD OFFICE TORONTO
ONE OF THE WORLD'S GREAT LIFE INSURANCE INSTITUTIONS
Branch Office: 406 Scollard Building, Victoria—F. LEWIN, Manager

MARINE and TRANSPORTATION

SWITCHED TO SOOKE TRAPS

Commission Hears Further Evidence Concerning Fishing Conditions in Strait

NEW WESTMINSTER, Oct. 16 (CP).—Mr. Justice Gordon Sloan's Royal Commission inquiry into operations of fish traps and purse seine nets in British Columbia waters today switched to evidence connected with fish traps at Sooke, B.C., after hearing testimony from gillnet and purse seine fishermen.

Victor Hall, secretary of the Pacific Coast Fishermen's Union, testifying at the afternoon hearing today, said he had never fished in Sooke Harbor, about twenty miles west of Victoria, but from his experience in other places felt it would not be practicable with fish traps located there as at present.

Drift of nets toward the traps due to tide and current would constitute a hazard, he said.

Earlier, Elgin Neish, president of the Salmon Purse Seiners' Union, said that "there is no reason why purse seiners and gillnetters can't fish in the same waters.

"I've fished among gillnetters at other parts of British Columbia's coast," Neish said.

Referring to claims by gillnetters that purse seine operations at the mouth of the Fraser River constitute a hazard to gillnet fishing, Neish said "seiners are being closed out of many areas because of gillnetters moving in."

DENIED CLAIMS

He denied claims that seiners exercise a "near monopoly" of fishing in shallow parts near the Fraser River mouth.

"There is four miles of clear water between seine boats' anchorage and the beach, so seiners don't prevent gillnetters fishing at night at this part," he said.

Gillnet fishermen had claimed that presence of seine boats at anchor was a "hazard" at night in this area.

DAMAGED SHIP RETURNS HERE

Princess Adelaide Arrived Yesterday Afternoon in Tow of Salvage King

In tow of the Salvage King, the B.C. Coast Service Ss. Princess Adelaide arrived here shortly after 3 o'clock yesterday afternoon and is now alongside a Belleville Street pier of Canadian Pacific Steamships.

The Adelaide damaged her rudder when she backed ashore in a dense fog at Port McNeill last week. She will discharge her cargo aboard the Ss. Princess Norah and will enter drydock for survey and repairs.

LUMBER VESSEL

The Lochdee, British freighter, was loading lumber at Ogden Point Piers yesterday. She arrived overnight Sunday.

LAUNCHED SHIP

The United States Coast and Geodetic Survey launched a 1,500-ton vessel over the week-end and christened her the Explorer. The Explorer will be used in the Aleutian Islands. The vessel was named by Mrs. L. O. Colbert, wife of Rear Admiral Colbert, director of the survey service.

FAVORITE FLAVOR-IT with GOOD COOKS

C 30

NEW OFFER!
Send 15 BOVRIL CUBE wrappers to "BOVRIL", Park Ave., MONTREAL for FREE BOTTLE of BOVRIL sent you post free.

GET SOME TO-DAY

Lv. Brentwood	MILL BAY FERRY DAILY	Lv. Mill Bay
9 a.m.		9:30 a.m.
10 a.m.		10:30 a.m.
11 a.m.		11:30 a.m.
12 noon		12:30 p.m.
2 p.m.		3:30 p.m.
3 p.m.		3:30 p.m.
4 p.m.		4:30 p.m.
5 p.m.		5:30 p.m.

Underwater Craft Sink Allied Merchant Ships

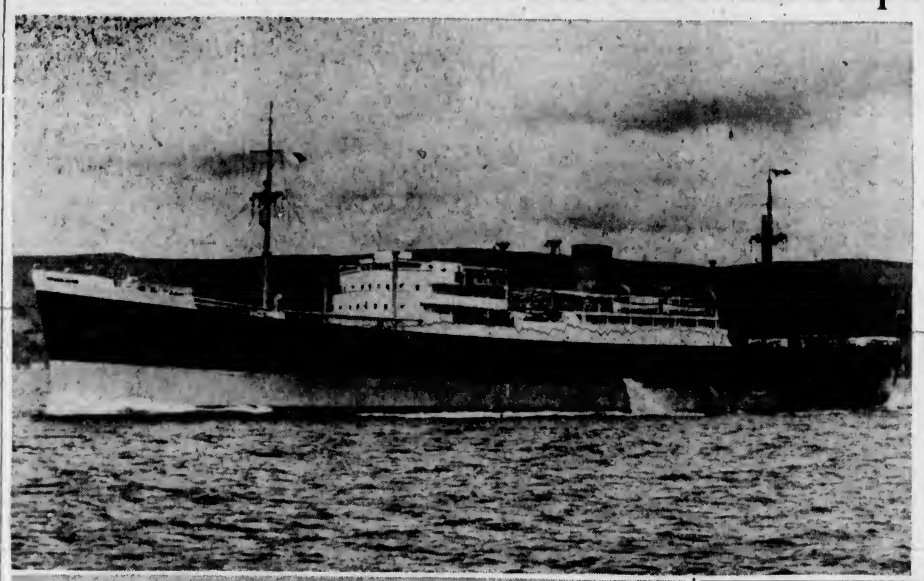

Renewed activity of "U" boats in the Northeastern Atlantic was responsible for the sinking of several fine vessels last week-end. Ms. Lochavon, in the Europe-North Pacific trade of Royal Mail Lines, was sunk on Saturday, the same day as the French liners Bretagne and Louisane were sent to the bottom. The Lochavon (upper) and the Bretagne were new vessels, the former of 9,350 tons and the latter of 10,108 tons. The Lochavon made her maiden call here in September, 1938, and was homeward bound from Pacific Coast ports when she was torpedoed.

TRYING TO SET WORLD RECORD

Endurance Mark for All Classes of Planes Sought By Indiana Flyers

MUNCIE, Ind., Oct. 16 (AP).—Their first aim accomplished, Robert A. McDaniels, twenty-five, Muncie, and Kelvin F. Baxter, twenty-three, Richmond, flew on today in an effort to set a new world's endurance record for all classes of airplanes. They equalled at 6:30 o'clock last night the 343 and 46 minutes which Hunter and Humphrey Moody established in the light plane endurance record at Springfield, Ill., in August.

Wes Carroll and Clyde Schleipper have been circling over a dry lake near Lancaster, Cal., for more than 400 hours without touching earth.

Flying a seaplane, the Long Beach men broke the 343-hour record for light craft Friday, and said they hoped to remain aloft thirty days.

LONGSHOREMEN WILL BANQUET SOFTBALL TEAM THIS EVENING

Members of the Victoria Longshoremen's softball team and their friends will be banqueted tonight by the association in the hall, Dallas Road. There will be speechmaking and a diversified programme of entertainment in addition.

Guests invited for the occasion and who have accepted include R. W. Mayhew, M.P., and Mrs. Mayhew; W. M. Crawford, head of the Empire Stevedoring Company, Vancouver, and Mrs. Crawford; Mr. and Mrs. Drinkwater, of the Empire Stevedoring Company, Vancouver; Alex McDermott, Ocean Stevedoring Company, Victoria; Alex McKeachie and Tod Murray, Empire Stevedoring Company, Victoria; and W. Richards, Victoria and Vancouver Stevedoring Company, Victoria.

DRAT IT!

As soon as day begins to dawn
The meadow-lark starts singing.
As soon as evening comes, a star—
The angel's lamp—starts swinging.
As soon as I am in the tub
The telephone starts ringing!

MAIL AND SHIPS

WEATHER REPORT

ESTEVAN — Overcast, moderate rain; southeast, strong, 29.74; 52, heavy swell.
LENNARD ISLAND — Rain, southeast, strong, 29.73; rough.
PACHENA — Overcast, rain; southeast, fresh, 29.84, 50; choppy.
CARMANAH — Cloudy; southeast, fresh; 29.85, choppy.

COASTING CRAFT

VICTORIA-VANCOUVER — Ss. Princess Kathleen or Ss. Princess Marguerite will leave Victoria for Vancouver daily at 1:55 p.m.; Ss. Princess Kathleen or Ss. Princess Marguerite will arrive Victoria from Vancouver daily at 3:10 p.m.; Ss. Princess Joan or Ss. Princess Elizabeth will leave Victoria for Vancouver daily at 12 midnight; Ss. Princess Joan or Ss. Princess Elizabeth will arrive Victoria from Vancouver daily at 7 a.m.

VICTORIA-SEATTLE—Ss. Princess Kathleen or Ss. Princess Marguerite will leave Victoria daily for Seattle at 4:30 p.m. Ss. Princess Kathleen or Ss. Princess Marguerite will arrive Victoria daily from Seattle at 1:15 p.m.; Ss. Iroquois will leave Victoria daily for Seattle at 9:15 a.m. Ss. Iroquois will arrive Victoria daily from Seattle at 8:35 a.m.

VICTORIA-PORT ANGELES—Ss. Iroquois will leave Victoria daily for Port Angeles at 8:15 a.m.; Ss. Iroquois will arrive Victoria daily from Port Angeles at 3:35 a.m.

SALT SPRING ISLAND—Ms. Cy Peck will leave Swartz Bay for Fulford Harbor at 9:30 a.m., 11:15 a.m., 5 p.m. and 7:45 p.m.; Ms. Cy Peck will leave Fulford Harbor for Swartz Bay at 6:15 a.m., 10:15 a.m., 4 p.m. and 6:45 p.m.

VICTORIA-GULF ISLANDS-VANCOUVER —Ss. Princess Mary will leave Victoria at 10:30 a.m., Tuesdays, for Vancouver via Gulf Islands; Ss. Princess Mary will arrive at Victoria via Gulf Islands at 6:30 p.m. Mondays.

WEST COAST—Ss. Princess Norah or Ss. Princess Maquinna will leave Victoria for Port Alice and West Coast points of Vancouver Island on the 1st, 11th and 21st of each month.

NANAIMO - GABRIOLA — Ms. Atrevida will leave Canadian Pacific Wharf, Nanaimo, daily (except Wednesday), at 9:30 a.m. for Gabriola.

NANAIMO-VANCOUVER — Ss. Princess Elaine, Ss. Princess Joan or Ss. Princess Elizabeth will leave Nanaimo daily for Vancouver at 7:30 a.m., 2:30 p.m., and 6:30 p.m.; Ss. Princess Elaine, Ss. Princess Joan or Ss. Princess Elizabeth will arrive Nanaimo from Vancouver daily at 1:30 p.m., 4:30 p.m. and 8:30 p.m.

SIDNEY-ANACORTES—Black Ball Ferry steamer will leave Sidney for Anacortes daily at 7 a.m. Black Ball Ferry steamer will arrive Sidney daily from Anacortes at 1:20 p.m.

That Body of Yours by JAMES W. BARTON, M.D.

INCREASE IN HEART DISEASE IS AMONG OLDER PEOPLE

When you read that cancer is increasing, it is well to remember that cancer is most often found between ages of forty to sixty-five, and as more people live to these ages than ever before, naturally there will be more who will develop cancer.

"We have been told that the number of cases of heart disease is increasing. This is true, but it is possible now to discover what kinds of heart disease are increasing. The kind which is on the increase is among older persons because the size of the older population has doubled.

"The increase in heart disease is not among younger people who are most likely to develop rheumatic heart disease, this variety—rheumatic heart disease—is actually growing less in number."

I am quoting from the little booklet "Man and His Health," published for the American Museum of Health, Inc., distributed at New York's World's Fair.

In other words, it is the fact that people are learning to live better and longer that makes the figures regarding heart disease look so bad. "The outlook, therefore, is not as evil as the increase in numbers suggests." In proportion to the number of people, the death rate for heart disease has not increased to any extent.

"Nor is the increase in the death rate of heart disease among the middle-aged who may develop syphilitic heart disease, for this variety is being brought under control."

The point then is that as heart disease is being prevented in young people owing to the early removal of infections, and fewer middle-aged individuals are being attacked by syphilitic heart disease, owing to the widespread campaign against this disease, the actual increase in heart disease is among older individuals, because the span of life has been so greatly extended the past twenty-five years.

Further, those with a failing heart now know that if they avoid excitement, eat small meals, take light exercise, rest more at night and during the day, go to bed for four or five weeks following a severe heart attack, they may live as long as others their age who have not heart disease. This knowledge prolongs the life of a great many heart patients.

Don't let the figures regarding death rate from heart disease alarm you.

HEARING SET BACK

EUGENE, Ore., Oct. 16 (AP).—Arbitrator Wayne L. Morse announced today the postponement until tomorrow of the initial hearing of the Puget Sound ferry boat wage dispute.

The study was to have begun this morning, but at the request of both the union and the employers was set back a day.

HOPE FOR TWO MEN IS WANING

Powerless Barge Adrift in Bering Sea Cannot Be Located

UNALASKA, Alaska, Oct. 16 (AP).—Hope for the safety of two men adrift on a lighter since Tuesday began waning today as freezing temperatures and a strong northwest wind prevailed on Bering Sea.

A search plane made a forced landing last evening on a lake near Egegik and, before repairs could be completed, it had frozen fast. Today it still was imprisoned pending replacing pontoons with skis.

The men aboard the missing barge were Nick Holstein and Jocko Kelnekoff, of Egegik. The rudderless craft broke from its mooring near Natnek early October 10. The Motorship Martha was chartered to search for it after flyers reported sighting it on Bristol Bay, Wednesday. They could not find it again on later flights.

PEARS ARE "HOT CARGO"

SAN FRANCISCO, Oct. 16 (AP).—Another waterfront dispute, involving "hot cargo" pears from San Jose, threatened to complicate working contract negotiations here today.

Longshoremen refused to pass a picket line to load pears from the Security Warehouse at San Jose aboard the Donaldson Line vessel Corrientes at Pier 40.

ON TRIP OF INSPECTION

Business Will Be Good According to National Harbor Board Chairman

VANCOUVER, Oct. 16 (CP).—The National Harbors Board's chief aim during wartime will be to keep exports moving speedily and efficiently through Canadian ports, according to R. O. Campney, board chairman.

"We are not concerned so much with the protection of ports," Campney said in an interview here today. "That is the work of our naval defence."

The chairman, in Vancouver on an inspection trip, said Canada's export machinery has been organized to meet wartime needs and there is no problem which cannot be handled expeditiously.

"I think your business here will be a lot better than most people expect," he said.

STRUCK PARTLY SUBMERGED LOG

Zeballos Plane Slightly Damaged When About to Take Off for Vancouver

ZEBALLOS, Oct. 16 (CP).—A Ginger Coote Airways, Ltd., plane piloted by J. Haimes, and carrying J. W. Murray, mine manager of Privateer Mine, Ltd., struck a partly submerged log when taking off for Vancouver at 8 a.m., today. Neither pilot nor passenger was injured.

Haimes beached the plane and pumped the water from a pontoon, punctured by the collision. The machine was then towed back to this Vancouver Island West Coast mining settlement by a British Columbia Police launch.

The launch, which arrived here last night, went to the plane's assistance immediately after the crash and stood by while temporary repairs were made to the pontoon.

Murray was en route to Vancouver for a conference with officials of the mining company in regard to trouble here which closed down the mine last week. He will now have to wait here until picked up by another plane. The pontoon, only slightly damaged by the accident, will be repaired here.

Tacoma Boat Capsized

TACOMA, Wash., Oct. 16 (AP).—Crew of the Tacoma purse seiner Oceania were rescued yesterday when the boat capsized and partially submerged off the California coast, thirty miles south of San Francisco, relatives of the men were informed today.

Hindu Leader Speaks At Island Points

DR. D. P. PANDIA,

M.A. (Oxon), Ph.D., I.S.O., C.I.E., Member of the National Congress of India, and associate of Mahatma Gandhi, who successfully negotiated the agreement with the Federal Cabinet whereby a number of Hindus who entered Canada irregularly a number of years ago, would, as an act of grace, be permitted to remain. Dr. Pandia spoke to a meeting of his fellow-countrymen at the Sikh Temple here on Sunday, when members of the local East Indian community presented him with a solid gold medallion in appreciation of his services in Hindustani. He will spend the rest of this week addressing Hindu communities at a number of points on Vancouver Island, and expects to return to India very shortly.

Aircraft Company Wants 2,500 Men To Come to Work

LOS ANGELES, Oct. 16 (AP).—The Douglas Aircraft Company wants 2,500 men to come to work.

Plant officials said that skilled workmen are needed because of large domestic orders for new transport planes.

Four hundred new men a week will be engaged for the next six or seven weeks. At present, 9,250 workers are employed at the firm's Santa Monica and El Segundo plants.

LEADING B.C. RANCHER DEAD

Capt. J. C. Dun-Waters Was Widely Known for Many Benefactions

VERNON, B.C., Oct. 16 (CP).—British Columbia lost one of her outstanding ranchers today when Capt. James Cameron Dun-Waters died on the 2,500-acre estate he developed during the last twenty years on the west shore of Okanagan Lake.

The "Laird of Fintry," as he was known familiarly throughout the province, presented the estate last year to the Fairbridge Farm Schools as an extension to the school operated at Duncan.

Born on November 28, 1864, at Torquay, England, Captain Dun-Waters spent his youth on the family estate at Fintry, Scotland, and came to Canada in 1910.

Besides developing his estate he took a keen interest in the problems of his fellow-ranchers and did much to improve the breed of Ayrshire dairy cattle in the Dominion. He donated a herd of purebred Ayrshires to the University of British Columbia farm as a permanent source of purebred stock and made others available to Okanagan farmers by public auction.

WELL KNOWN AS CURLER

A noted athlete at Cambridge University, he retained an interest in sport all his life and was widely known throughout British Columbia as a curler.

His gift of the Fintry ranch to Fairbridge is only one of the many examples of his generosity. When he sold the Outram Press of Glasgow, which he inherited at twenty-one, he distributed a £50,000 bonus to the staff.

Captain Dun-Waters is survived by his widow, the former Margaret Menzies, of Vancouver, and a sister, Mrs. Grace Sutthery, of Aberfoyle, Scotland.

His first wife, who operated the military hospital he established in Cairo during the last war, died in 1924. Captain Dun-Waters saw service with British forces in Gallipoli, Egypt and France.

LICENSED SANITONE CLEANER
New Method LAUNDRIES LIMITED

WEILER'S TURKEYS
Direct From the Ranch
10-12 lbs.....43¢ lb.
16-20 lbs.....40¢ lb.
STUART'S MEAT MARKET
1402 DOUGLAS G 7138

"Build B.C. Payrolls"

SOME FINE ICE CREAM

Nicer compliments could scarcely be paid than those given to Pacific Milk by its users.
We have met Mr. Deacon.
"Yes," he said, "all that you have heard about Pacific Milk is true."
We had heard that he makes an ice cream with Pacific Milk that is particularly fine.

Pacific Milk
Irradiated and Vacuum Packed

SALTSPRING ISLAND FERRY

DAILY SAILINGS
EFFECTIVE OCTOBER 1
DAILY EXCEPT WEDNESDAYS

Lv. Fulford Harbor	Lv. Swartz Bay
8:15 A.M.	9:30 A.M.
4:00 P.M.	5:00 P.M.

Fares
Automobiles (including driver)....75c to $1.50
Passengers....25c
Trucks (including driver)....$1.25 to $2.00
Motorcycles (including driver)....50c

For Further Information and Motor Coach Connections: Phone E 1177 - E 1178

GULF ISLANDS FERRY CO. LIMITED

Give Them the Coffee WITH EXTRA FLAVOUR

MEN FOLK ARE CRITICAL ABOUT COFFEE... BUT HOW THEY LOVE THE EXTRA RICHNESS—THE EXTRA DELICIOUS SMOOTHNESS OF MAXWELL HOUSE!

"If you want people to praise your coffee, serve Maxwell House ... They'll get so much satisfaction from its flavour."

"I'm often asked how I make such delicious coffee ... it isn't the way I make it ... it's the extra richness of Maxwell House that counts."

"I check with you there ... Maxwell House is richer and it's roasted by a special method that captures every atom of goodness."

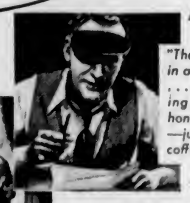

"There's inspiration for me in a cup of Maxwell House ... it has such full, satisfying body and such rich, honest-to-goodness flavour—just what a man wants in coffee."

"Maxwell House loses no freshness on the way to your kitchen ... This Super-Vacuum tin keeps it just as fresh and fragrant as the very hour it left the roasting oven."

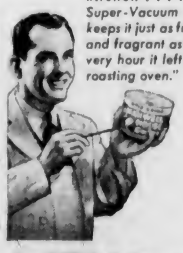

Insist on All Three*

*ENRICHED BLEND—Maxwell House has long been famous for its superb blend. Now careful research has enabled us to further enrich this blend to give you *extra* richness, *extra* smoothness, *extra* coffee flavour.

*UNIQUE ROAST—And Maxwell House is now roasted by a unique method that radiates penetrating heat *evenly* through every bean ... No weak coffee due to under-roasting—no bitter coffee due to parching.

*REAL ROASTER FRESHNESS—Maxwell House comes to you in a Super-Vacuum tin—the only way science knows to bring you coffee that really *is* roaster-fresh.

Now 2 Grinds
DRIP GRIND—for drip-pot or glass coffee makers. REGULAR GRIND—for boiled or percolated coffee.

"Good to the Last Drop"

For EXTRA Flavour get MAXWELL HOUSE COFFEE

612-16 Fort St. **KIRKHAM'S** PHONES Groceries - G 8131 Meats - - G 8132 Fruit - - E 8031

Daily Delivery Reliable Foods

Esquimalt, View Royal, Colquitz, Royal Oak, Cedar Hill and Inside Points.

Fair Prices — Honest Weights and Descriptions

BRITANNIA BRANCH, CANADIAN LEGION, B.E.S.L.
Address by
MR. T. A. BARNARD
WILL BE GIVEN ON THURSDAY - 7:30 P.M. - 715 VIEW ST.

Hard-of-Hearing?

WESTERN ELECTRIC HEARING-AID—Orths-Technic Model
Designed by Bell Telephone Laboratories
Sensitive and powerful; small, light, excellent for business and pleasure. Inside and out. Aids assembled to meet individual requirements after audiometric test.
Accepted by Council on Physical Therapy, American Medical Association
DEMONSTRATION WITHOUT OBLIGATION . . . FREE TRIAL
INQUIRIES WELCOMED FROM VANCOUVER ISLAND RESIDENTS
On receipt of your inquiry the Manager will arrange to meet you on his next trip up the Island. Batteries mailed postpaid out of town.

VICTORIA HEARING-AID CO.
B. S. H. TYE - Manager
Batteries for All Makes
Repairs
316 Pemberton Building, 625 Fort Street — Phone E 5125, Victoria, B.C.

REGISTER NOW

FOR VOTERS' LIST OF MUNICIPALITY OF CITY OF VICTORIA FOR CURRENT YEAR 1939-40

With the exception of qualified "householders" whose names appeared on last year's Voters' List, and who have paid both road tax and poll tax this year, and with the exception of qualified "licensees" whose names appeared on last year's List, all "householders" and "licensees" wishing to have their names placed on the Victoria Municipal Voters' List for the current year 1939-40 must file the necessary declaration with the City Clerk, City Hall, by 5 o'clock p.m. on Tuesday, the thirty-first day of October, 1939.

M. F. HUNTER,
City Clerk.

City Hall, Victoria, October 14, 1939

FUNERAL NOTICE

Members of Vancouver and Quadra Lodge No. 3, A.F. & A.M., are requested to assemble at the Masonic Temple, Pleasant Street, on Wednesday, October 18, at 1:30 p.m., for the purpose of attending the funeral of their late brother, John Nixon.

Members of sister lodges and sojourning brethren in good standing are invited to attend.

By Order of the Worshipful Master,
C. B. DEAVILLE,
Secretary.

Announcements

Contrary to the thought that "it is dangerous to touch a mole," sometimes it is far more dangerous to allow it to remain. Certainly it is dangerous to tamper or experiment with it, but to have it removed by means of electrolysis is absolutely safe. Some kinds of moles may be harmless, others very distinctly are not. Anyway they are a foreign substance that the wise man or woman would be only too glad to be rid of. Miss Hanman, telephone G 7642, 503 Scollard Bldg.

Read "Pax Americana" Technocracy A-17. Now at newsstands. Hear Howard Scott, Empire Theatre, November 10. Get your tickets early.

The Old Charming Inn, Oak Bay seafront. Open all Winter; comfortable rooms; excellent meals G 0267.

Thomas Shotbolt Ltd. J. H. Fulton, pharmacist. Prescription specialists, 589 Johnson.

Woodside Farm, Sooke, V.I., will close for the Winter on Monday, October 16.

Blair House, 1472 St. David, Oak Bay, sunny bedrooms, English cooking, garage.

Paisley Cleaners and Dyers. We call and deliver. G 3724.

Meeting Held by New Association

The Victoria Citizens' Association held a meeting last night in the Metropolitan Church Hall. Prof. E. S. Farr was in the chair.

A committee to keep in touch with questions affecting the social welfare of Greater Victoria was appointed and will consist of Prof. and Mrs. Farr, Miss Vera Waller and Messrs. H. A. Renfree, C. W. Pepper, J. O. Welsh, F. J. Shroeder, Thomas Smith, D. M. McCall and A. H. Mallett.

NOW THEN, TOMMY!

What is the difference between a militia camp and a girl you meet on the promenade?

You put an armed guard round one and a guarded arm round the other.

Elected President of General Foods, Ltd.

R. T. MOHAN

WHO has been elected president and chief executive officer of General Foods, Limited, it was announced in Toronto yesterday. For the past year he has served as vice-president and general manager. General Foods, Limited, is the manufacturer of a number of widely-known food products, with factories in Windsor, Cobourg and Montreal, and a large sales force throughout Canada. In addition to his new responsibilities, Mr. Mohan is managing director of Douglas-Pectin, Limited, at Cobourg, and is also a director of Douglas-Pectin, Limited, and Grape-Nuts Company, Limited, both of London.

PAINS

For Quick Relief Just Pat On

Wake up the circulation and relief from stiffness and muscular pains will quickly follow. Do this by gently applying Sloan's Liniment. Use it for any member of the family suffering from over-tired or strained muscles or from rheumatic stiffness, the congestion of chest colds or other aches and pains. 15M

SLOAN'S Family LINIMENT

Pioneer Mine Strike Called Soon After Demands Presented

Managing Director of Company Issues Statement Showing Progress of Brief Negotiations Before Workings Closed by Walkout

THE strike at the Pioneer Gold Mine in the Bridge River district which has been in progress for the past week was called less than one hour after the memorandum with the demands of the men had been submitted to the mine management, according to a statement issued by Dr. Howard T. James, managing director of the company.

Dr. James' statement follows:

In view of the closing of the Pioneer Gold Mine by a strike called October 8—at a time when gold production is more than usually desirable in Canada—the public and shareholders of Pioneer Gold Mines of British Columbia, Ltd., have a right to expect from the management a clear statement concerning the interruption in output.

It is the more desirable that the situation should be reviewed because the International Mine, Mill & Smelter Workers' Union of Denver, Colorado, which has sponsored this strike through Local No. 308 at Pioneer Mine, is actively engaged in a campaign to bring all mine labor in British Columbia within its ranks. An affiliate of the C.I.O., outlawed recently by the Trades and Labor Congress of Canada, this union can only be judged in British Columbia by the degree of fairness and responsibility it shows in representing its members.

OUTSTANDING FACTS

Several outstanding facts in connection with the strike at Pioneer Mine may be briefly noted:

1. The strike has been declared illegal by Hon. George S. Pearson, Minister of Labor for British Columbia.

2. The situation at Pioneer and the events leading up to the strike have been thoroughly investigated by the British Columbia Department of Labor.

3. Under the Industrial Conciliation and Arbitration Act, the local union at Pioneer is not entitled to bargain for the men, and consequently is not recognized by the company.

4. There has never been a vote by secret ballot to record the wishes of all employees, as provided under the labor laws of the province.

5. The Bridge River wage scale is, so far as the company is aware, the highest in the metalliferous mining industry of Canada.

6. In spite of the exceptionally high wages paid in the Bridge River camp, a general wage increase of $1.00 a day was demanded by the union on a notice of less than one hour, the strike being called forty-five minutes after the demand was presented.

7. By calling a strike without waiting for conciliation, the union leaders committed knowingly an infraction of the Conciliation and Arbitration Act, and rendered themselves and their members liable to heavy fines.

8. The company has always been ready to hear any representations made by individuals or by committees truly representative of employees and authorized to act.

9. The company advised employees on September 20 that in order to keep down the cost of living at the mine it would absorb increases in the cost of staple commodities at the store (with the exception of luxury goods and certain seasonal foods) and that advances in the cost of food to the company would not be accompanied by increases in the charge for meals at the cookhouse. Thus the demand for a higher wage rate cannot be based on an increase in the cost of living at Pioneer while the company continues this policy of keeping living costs low at its own expense.

EARLIER RELATIONS

In 1935, Bridge River adopted its present wage scale, and at Pioneer an employees' grievance committee was formed. This committee lapsed through inactivity, and was not revived until a co-operative committee was formed in 1938. The committee functioned for several months, making some requests which were granted, and others which the company was not in a position to satisfy. It was succeeded by the nucleus of the present union, which was given its charter in April of this year, as Local 308 of the International Mine, Mill & Smelter Workers' Union.

Section 5 of the British Columbia Industrial Conciliation and Arbitration Act as amended by the Act of 1938 provides that it shall be lawful for the employees to bargain collectively with their employer if the majority of the employees are on December 7, 1938, organized into a trade union to conduct such bargaining; but if not on that date organized into a trade union, to conduct such bargaining through representatives of employees duly elected by a majority vote of the employees affected.

The union at Pioneer did not have a charter in force or substantial membership until April, 1939. Thus, under the terms of the act, the company had no authority to negotiate with the union, as the latter had no legal standing.

EXECUTIVE'S TELEGRAM

On September 14 last the Vancouver office of the company received the following telegram:

"Please accept this as formal notification by the executive of Pioneer's Miners' Union, Local 308, I.U.M.M.-S.W., that we have been instructed to approach the company for the purpose of opening up negotiations for a working agreement to be drawn up between the Pioneer Gold Mines, Ltd., and the Miners' Union, Local 308. We have been further instructed to insist that the union executive be formally recognized by the company as the bargaining agency for the workers at Pioneer and that a 'check off' for union be granted by September 23, 1939. We sincerely hope the company may see its way clear to meet us in our proposals believing it is the most effective and reasonable method of establishing a cordial relationship between the company and the workers. Note the workers demand a decision definitely by Saturday, September 23.

"Union Executive Committee."

A meeting of the directors of the company considered this telegram and under date of September 20, the company replied, quoting Section 5 of the act and stating that it would comply with this act. The union was also advised that the demand for a check-off system to be enforced by September 23 could not be acceded to.

MEMORANDUM POSTED

Under date of September 19, 1939, the following memorandum was sent by the writer to Mr. E. F. Emmons, mine superintendent, and was prominently posted:

RE STORE AND COOKHOUSE

"As you know, when war broke out we instructed our store manager not to place advance orders for groceries, since we wished to observe the Government's request that business be not upset by being forced to contend with abnormal orders at this time.

"Even though wholesale prices may advance, would you instruct the store not to increase the retail prices to Pioneer employees, as we do not wish to increase the cost of living at Pioneer Mines beyond what it is now. This, of course, cannot apply to seasonal items such as vegetables and fruits, etc.

"The store management is to observe this ruling until further notice, even though it may mean operating the store at a loss in the meantime.

"Although our mess house costs would be affected by any increase in grocery prices, charges for board are to remain as at present.'

(Signed) "H. T. James,
"Managing Director.

"Pioneer Gold Mines of B.C., Ltd."

Following a meeting of the union members on September 27, the union asked the B.C. Department of Labor for a conciliator. Hon. George S. Pearson took the position that there was not sufficient evidence of a dispute existing, as defined in the Industrial Conciliation and Arbitration Act, but early in October he sent Inspector M. H. McGeough to investigate and report on the situation.

PROPOSAL REJECTED

Mr. McGeough at once attempted to have the union officials agree to the taking of a vote of all employees for the purpose of electing a bargaining committee. He was at first told by union officials that union members would not attend such a meeting. However, on Friday afternoon, October 6, it was agreed between Mr. McGeough and the union executive that a union meeting would be called at 1 p.m. on Sunday, October 8, to elect by secret ballot a bargaining committee. This meeting was to be under the auspices of the union, but was to be open to non-union members. Notices

Continued on Page 17, Column 6

BAD STOMACH Pain Relieved

Perhaps there is a tip for you in the experience of Mrs. S. Villiers, who says: "I went to doctors and then a specialist, who, after X-ray, found a serious condition. Nothing seemed to relieve me until I started taking Maclean Brand Stomach Powder. I have known such pain that the relief I obtained makes me very grateful." Maclean Brand Stomach Powder contains four powerful alkalies in proper balance to combat excess acid. Pain is relieved and the digestive process helped back to normal. Be sure to ask for Maclean Brand Stomach Powder, which is only genuine if the signature "*Alex. C. Maclean*" appears on bottle and carton. Not sold loose, but only in bottles in cartons, of powder or tablets—at druggists—75c; family size, $1.75. 142

Went Down on Royal Oak

MIDSHIPMAN P. G. PIDDINGTON

Third Son of Major and Mrs. Arthur S. Piddington, 441 Lampson Street, Whose Death Aboard the H.M.S. Royal Oak Was Reported Yesterday.

City and District

Purse Stolen—A purse containing $15 and a bank book was stolen from the room of Mrs. A. Horth at 724 Yates Street on Sunday.

Two Meetings—Purchase of pipe will be discussed by the City Council water board at 3 o'clock this afternoon. A council meeting will follow at 3:30 o'clock.

Men Missing—The Dominion Immigration Department reported to police that D. Hughes, eighteen; J. Mutagh, twenty and J. Gragruves, twenty, were missing from Ss. Darlington Court at Port Alberni.

Bag Taken—Gerald E. Burton, 1030 Park Boulevard, informed police during the week-end that a club bag and small haversack had been stolen from the Bunny Dance Hall on Broad Street.

Annex Entered—The principal of Sir James Douglas School reported to police yesterday morning that entry had been gained to the annex by smashing a window and forcing two others open. Nothing was missed.

Cars Damaged—Automobiles driven by Richard H. Curtis, 719 Cook Street, and James A. Smith, 3163 Gamma Street, were both damaged at 7:30 o'clock yesterday morning when they collided at Douglas Street and Hillside Avenue.

Appointments Announced — William G. Harris, deputy coroner at Agassiz, was promoted to coroner in that area, in provincial orders yesterday. C. A. Brynildsen, Bella Coola, was appointed sub-recorder in the Skeena mining division.

Five Fined—Three motorists were each fined $2.50 in the city police court for night parking. One was fined the same amount for parking over the hour limit. Another who failed to have a rear light on his car illuminated was fined $2.50.

Victoria's Temperatures—Maximum and minimum temperatures recorded yesterday at the Dominion Meteorological Observatory were 52 and 45 degrees, respectively. At Victoria College the maximum temperature was 53 degrees and the minimum 45 degrees.

Accidental Death — A verdict of accidental death was returned by a coroner's jury under Dr. E. C. Hart after investigating circumstances surrounding the finding of John Robertson MacIntyre dead on Saturday in a room he occupied at 723 Yates Street.

Man Sought—The secretary of Victoria Unit No. 12, Army and Navy Veterans in Canada, is endeavoring to locate William Bender, who is believed to have moved here from Piedmont, Cal., in 1920. Any person knowing his whereabouts is requested to telephone Empire 4923.

Money Missing — Wong Fie, 615 Chatham Street, informed police yesterday that $40 contained in a pouch had been stolen from his truck parked in the 900 block on Fairfield Road. The Chinese explained that the pouch was placed in a sack of beans for safekeeping.

To Attend Funeral—Members of the choir of St. Andrew's Presbyterian Church are asked to assemble at the church tomorrow afternoon at 2:15 o'clock to attend the funeral of the late Jesse A. Longfield, for many years organist and choirmaster of that institution.

Warns Motorists—A warning that motorists must not exceed the speed limit of fifteen miles per hour in the school area on Pandora Avenue was issued in the city police court yesterday by Magistrate Henry C. Hall. A driver who admitted breaking the rule was fined $5, and the court commented that the fine would shortly be increased if motorists did not take heed.

Liberals Name Officers — R. V. Caselton was elected president of Ward Five Saanich Liberal Association at the annual meeting held in St. Michael's Church Hall. Hon. N. W. Whittaker, K.C., was named honorary president, and S. H. Kistruck, honorary vice-president. Other officers elected were: Vice-president, Alan Chambers; secretary-treasurer, F. A. Huck.

Esquimalt Court — In the Esquimalt police court yesterday a motorist was fined $25 for driving in a manner dangerous to the public. Another paid a $10 fine for exceeding the speed limit of thirty miles per hour, and an additional $5 for failing to have the current year's driver's licence. For failure to halt their vehicles at stop signs, three others paid fines of $5 each.

To Play at Evensong—The band of the Britannia Branch of the Canadian Legion, B.E.S.L., will play at St. John's Church at Evensong next Sunday, on the occasion of the farewell service of the branch padre, Rev. G. R. V. Bolster, who will shortly leave for his new post in Oregon. It is hoped that as many members of the branch as possible will attend this service.

Sees Tension Easing—Hopes for an early and successful settlement of labor differences at the Privateer mine at Zeballos were reported yesterday by Hon. G. S. Pearson, on his return from the Mainland. Mr. Pearson declined comment on the Pioneer dispute at Bridge River, intimating, however, that the Department of Labor is keeping in close touch with developments there.

Hospital Conference—Mayor Andrew McGavin will officially open the British Columbia Hospitals Association annual conference at the Empress Hotel on Monday morning at 9:30 o'clock. Jubilee Hospital delegates to the parley are: Alderman John A. Worthington, Charles S. Henley, Edward Tomlin, Vaughan Roberts, Dr. W. P. Walker and Miss Lena Mitchell.

Eggs Advance—Grade "A" eggs will go up one cent in price today, William Hagger, Dominion egg inspector, announced last night. However, medium and pullet eggs will remain unchanged. The new prices are as follows: To producer, grade "A" large, 31 cents; grade "A" medium, 28; grade "A" pullet, 18, and grade "C" peewees, 12; wholesale to city retailer, grade "A" large, 35 cents; grade "A" medium, 32; grade "A" pullet, 22, and grade "C" peewees, 16.

Prepare New Map—The Provincial Lands Department announced yesterday the issuance of a new map in four colors covering the Hope-Princeton area of the province, from its southern border to the fiftieth parallel of latitude. The map is drawn on a scale of two miles to the inch, and shows surveyed lands, roads, railways, elevations, administrative offices and much other data. Copies may be bought on application to the surveyor-general, F. C. Green.

Officers Are Elected—Officers for the coming season of the Y.M.C.A. Speakers' Club were elected last night at the annual meeting, as follows: President, Donald Smith; vice-president, Miss L. Helgesen; secretary-treasurer, Miss E. Brown; membership chairman, Gordon Walsh; official critic, Frank Pauling; programme committee, B. H. E. Goult (convener), Miss Isobel Black and Olive Walsh. Next week the programme committee will present a syllabus for the season.

HOW TO OVERCOME ITCHING PILES

If you are annoyed with itching piles or rectal soreness, do not neglect the same or run the risk of an operation. Any itching, soreness or painful passage of stool, is nature's warning and proper treatment should be secured at once. For this purpose get from MacFarlane or Cunningham Drug Stores, or any druggist, a package of Hemroid and use as directed. This formula, which is used internally, quickly relieves the itching and soreness and aids in healing the sore, tender parts. Hemroid is a physician's prescription and is highly recommended. It is easy to use and it seems the height of folly for anyone to risk an operation when a simple remedy, which is so pleasant to use may be had at such a reasonable cost. (Advt.)

LOCAL BOY IS AMONG MISSING

Midshipman P. G. Piddington Is Listed in Casualties In H.M.S. Royal Oak

Among the casualties in the sinking of H.M.S. Royal Oak, in the North Sea, was Midshipman Peter Grovsnor Piddington, the son of Major Arthur S. Piddington and Mrs. Piddington, "Wychbury," 441 Lampson Street, Esquimalt.

The sad news that their son was among those included in the list of the lost aboard the battleship when she fell a prey to a German submarine a few days ago was contained in a cable from the Admiralty, London, just received by the parents of the youth stating that they "deeply regret to inform you that your son, Peter Grovsnor Piddington, is presumed to have lost his life in the sinking of the Royal Oak, October 14." The young midshipman spent his boyhood days with his parents, in this city. He was a member of the Rainbow Sea Cadets here and at the age of sixteen was accepted as a midshipman in the British Navy. He was twenty years of age.

The missing midshipman was the third son of Major and Mrs. A. S. Piddington. He was born in Montreal, September 10, 1919, and came to British Columbia with his family in 1925. His education was received at Lampson Street School, Shawnigan Lake School, Esquimalt High School and Victoria College.

He was a Rainbow Sea Cadet for several years and played polo on the family polo team. In January, 1936, he joined the navy as a midshipman on board H.M.S. Frobisher, later transferring to H.M.S. Vindictive and then as midshipman in H.M.S. Royal Oak.

He is survived by his parents; his brother, Thomas, master at Shawnigan Lake School; his brother, Flying Officer J. A. Piddington, R.A.F., and one younger brother, Michael, at home, and five sisters, Sylvia, Joan, Mary, Phyllis and Helen Vivian, who are all at home here.

FOUR SHIPS SUNK DURING WEEK-END

Continued from Page One

At least fifteen were believed to have perished when the French ships went down. Of thirty injured who were brought ashore, ten were women.

THREE LARGE SHIPS

The Bretagne, 10,108-ton passenger ship; the 6,903-ton Louisiane and the 9,250-ton Lochavon, totaling 26,261 tons, brought the aggregate sunken tonnage of the war to 341,817.

Of seventy-two lost ships, thirty-six were British, nine German, six French and twenty-two neutral. Fifteen of the neutral vessels were Scandinavian.

Survivors of all three ships told virtually the same story: A sudden attack without warning, immediate shelling of the wireless rooms and decks.

A clerk slept through the torpedoing of the Lochavon, but the captain sent men to search the ship for him before lowering the lifeboats. He was roused and saved.

Nanaimo Council Approves By-Law

NANAIMO, Oct. 16 (CP) — The city council tonight approved a $60,000 civic arena loan by-law and announced ratepayers will vote on the measure October 28.

The project will cost about $92,000 —part of the money being supplies under the Dominion-Provincial municipal improvements plan.

CONCERT PARTY TO GIVE PROGRAMME

The "Arf A Mo" concert party, led by Aubrey H. C. Jones, will produce a special programme of entertainment tomorrow night in the rotunda of the Army and Navy Veterans in Canada clubrooms on Wharf Street. Members and their friends are cordially invited.

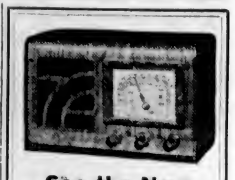

See the New 1940
PHONOLA RADIOS

Phonola, "The Royalty of Radio," offers a definitely higher standard of quality and value for your money. You can now inspect the entire range of new Phonola models for 1940 at this store . . . and a demonstration in your own home will soon convince you that in performance, style, finish and quality of reception the Phonola is unsurpassed.

Ask to be shown these new models:

THE STUDENT $22.50
THE PILOT $34.95

Fletcher Bros.
(VICTORIA), LTD.
1130 DOUGLAS STREET

CONGOLEUM RUGS
Complete stock of the finest patterns ever.

Size 6 ft. x 9 ft.	$5.50
Size 7½ ft. x 9 ft.	$6.95
Size 9 ft. x 9 ft.	$8.25
Size 9 ft. x 10½ ft.	$9.65
Size 9 ft. x 12 ft.	$10.95

Champion's, Ltd.
717 FORT STREET

Solid Comfort!
In Solid Leather Shoes
Sport and Spectator Sport Shoes in green, wine, blue, black and brown. Suedes and smooth leathers.
$4.95 and $6.95
W. H. GOLBY SHOES
1165 DOUGLAS STREET

Malahat Dry Slabwood
$5.75 Per Cord
ALDER—$7.25 Per Cord
J. E. PAINTER & SONS
817 CORMORANT ST. PHONE G 8347

LARGE FRESH FOWL
50¢ Each
B.C. MEAT MARKET
622 Yates Street Phone G 4931

WANT ANOTHER YEAR

WASHINGTON, Oct. 16 (AP) — The Dies committee, asserting "the international situation" had provided it with "hundreds of important leads," announced today that it would ask authority for another year of hearings on uni-American activities. The committee's power to hold investigations expires January 3, 1940.

Swan Killed—The city parks superintendent informed police on Sunday that a young swan had been killed by a dog at Beacon Hill Park.

Kidneys Must Clean Out Acids

Excess Acids and poisonous wastes in your blood are removed thru 9 million tiny delicate Kidney tubes or filters. And disorders of the Kidneys or Bladder may cause Getting Up Nights, Nervousness, Leg Pains, Circles Under Eyes, Backache, Painful Joints, or Burning Passages. Help your kidneys purify your blood with **Cystex**. The very first dose starts helping your kidneys purify your blood and this makes you feel like new in a few days. **Cystex** must satisfy completely or money back. Get **Cystex** (siss-tex) today. Only 35c at druggists. The money back agreement protects you.

PLANTING BULBS?
Use Bone Meal or Basic Slag
FOR COVER CROP TO PLOUGH IN SPRING
Fall Wheat - Vetches - Ryegrain - Fall Oats, Etc.
SOW LAWN GRASS NOW
Chewings Fescue - Kentucky Bluegrass - Red Top - Crested Dogstail, Etc.
SCOTT & PEDEN, LTD.
Cor. Cormorant and Store Streets (Opp. E. & N. Depot) G 7181

ALL-EXPENSE TOURS IN SAN FRANCISCO
$6.00 UP
Return Transportation—Including Taxis
$26.30 FROM VICTORIA
Make Reservations via Greyhound Lines
GRAY LINE TRAVEL BUREAU
756 Yates St. Gray Line Depot Phone E 3833

To Any Point on the Island
SHIP BY TRUCK
We Operate on
15 SCHEDULED TRIPS DAILY
SPECIAL TRIPS BY ARRANGEMENT
Island Freight Service, Ltd.
514 Cormorant St. Phone G 8188

For Fire and Automobile Insurance, Rentals and Real Estate, Consult
ELSIE B. RICHARDS
Suite 7, Metropolitan Building, Opposite Postoffice
PHONE EMPIRE 7722

PERSONAL ITEMS and SOCIAL HAPPENINGS

Miss Allan Is Bride of Mr. Dennis

Vari-colored chrysanthemums and Michaelmas daisies arranged in First United Church formed the floral setting for the marriage of Barbara, youngest daughter of Mr. and Mrs. William Allan, 2523 Rose Street, and Mr. Gordon John Dennis, son of Mr. and Mrs. John Dennis, 428 Vancouver Street, which took place last evening at 8 o'clock. Mauve asters marked the guest pews.

The service was conducted by Rev. Hugh A. McLeod, and Mr. G. H. Peaker played the wedding marches, and conducted Mrs. Cadwgan Williams, who sang "Because," as the register was being signed.

The bride was given away by her father and wore a pretty frock of soft white chiffon, with a short-sleeved jacket edged with pleating. Her veil, which reached to the hem of the floor-length skirt, was attached to a halo of orange blossoms and she carried a bouquet of white chrysanthemums, pink roses and carnations. Miss Sheila Sneddon, the bridesmaid, was in a Victorian frock of shell pink taffeta trimmed with bows of sapphire blue velvet, and wore a blue French doll hat and blue accessories. She carried a bouquet of bronze chrysanthemums. Mr. Walter Bonner was best man, and the ushers were Mr. John Sneddon and the bride's brother, Mr. James Allan.

About forty guests were afterwards entertained at the home of the bride's parents, and were welcomed by Mrs. Allan in a Queen's blue and rust ensemble, with a corsage bouquet of pink carnations and white heather, assisted by the bridegroom's mother, who wore a vintage red velvet gown with a matching hat and corsage spray of pink carnations. During the reception the bride and groom stood under a floral arch and bell, and later supper was served at a table covered with a lace cloth and centred with the bride's cake between silver vases of pink and white chrysanthemums.

After a motoring trip on the Mainland, for which the bride left in a fitted coat of dragon-fly blue trimmed with black Persian lamb, and wine accessories, Mr. and Mrs. Dennis will return to Victoria to live.

Was Married Here on Saturday Morning

Photo by Leonard Holmes

MRS. ARTHUR JACKSON SAUNDERS

FORMERLY Miss Leta Mary French, daughter of Mr. and Mrs. C. H. French, Gorge Road, was married on Saturday morning at the home of her parents. After a honeymoon trip to Oregon, Mr. and Mrs. Saunders will live on Burnside Road.

Anglican Young People

ST. JOHN'S, COBBLE HILL

The regular meeting of St. John's, Cobble Hill Branch, was held in the Guide Hall, with John Allen in the chair. A local constitution was read and adopted. A report was given on the progress of the lining of the hall and another day was set for more work to be done on same. It was decided to hold a social on Friday, October 20, in the Cobble Hill Hall for members and friends. The meeting closed with refreshments.

It may be possible for a man to have more money than brains, but not for very long.

Review Holds Celebration On Birthday

A birthday party in honor of the forty-seventh anniversary of the organizing of the Women's Benefit Association was held last evening by Queen Alexandra Review No. 1 in the K. of C. Hall. The members were welcomed by the president, Mrs. McQueen Toss, and the guests of honor were Mrs. Caroline O'Brien, provincial field director, and Mrs. Sarah Elsom, provincial delegate to the recent supreme convention held in New York.

The tables were artistically decorated by Mrs. H. Barraclough, Mrs. G. H. Bowden and Mrs. H. Thompsett with large silver bowls of mauve and yellow daisies, while Virginia creeper trailed the length of the tables. The head table was daintily arranged with pastel shaded African daisies.

Mrs. Alice Ritchie was convener of the supper arrangements, assisted by Mesdames H. Henson, T. A. Cameron and A. Davis. The toast to the King was proposed by Mrs. J. Ricketts; to the Order, Mrs. B. McAllister, responded to by Mrs. O'Brien. Greetings were brought from the supreme office.

GIFT OF GAVEL

A comprehensive report of the convention was given by Mrs. Elsom, who announced that the golden anniversary will be held in 1942 in Chicago. She also told the members that the gavel used by President Roosevelt and Mr. Mackenzie King, Prime Minister of Canada, at the opening of the Blue Water Bridge between Sarnia and Port Michigan, has been given to the W.B.A., and will be in the annual possession of the review showing the highest net gains in membership. Mrs. Elsom reported that there were 341 girls' clubs, 181 West Way clubs and 800 charter members still with the order.

Mrs. O'Brien told of plans for the golden jubilee, and appealed to members to work for this great event.

The Junior W.B.A. will hold a tea on Saturday in the K. of C. Hall, and all members are invited.

After the meeting, cards were played and a social time enjoyed.

Witty Kitty

Love in a cottage is smooth and lovely until the rent comes due.

Is Convener of Bridge-Tea

MRS. ALFRED CARMICHAEL

Convener of the Red Cross Bridge-Tea at Government House on Wednesday, November 8. Those Wishing to Play Are Advised by the Committee in Charge to Make Their Reservations Immediately.

Normal School Two-Part Skit Is Entertaining

Sprinkled with sparkling wit, a two-part skit entitled "Rajah the Revealer," in which a Hindu mystic invoked the occult powers of a crystal pickle jar to look into the future of a neophyte school teacher, was a feature of the Normal School Literary Society's weekly meeting Friday afternoon. Miss Helen Aho cleverly played the part of the fortune teller, while Miss Rosa Stewart capably portrayed the part of a student teacher about to set out on her first attempt at actual teaching.

Observing Friday the thirteenth, Miss Lillian Walker, secretary, gave an interesting talk on superstition. A synopsis of recent major developments in international diplomatic circles with a commentary on highlights of current events of the past week was presented by Frank Hollins.

In a hushed auditorium, the spirit of Sullivan lived again as Leonide Ignatieff, pianist, gave an inspired interpretation of "The Gondoliers."

Two lively piano accordion pieces by Miss Faye Smith, "The Cucaracha" and a medley of well-known tunes, and the singing of "Carry Me Back to Old Virginny" by the student body completed the musical programme.

The next meeting of the society has been set for October 27, as the Normal School students will spend the next week in various schools throughout the city and district receiving their first teaching experience.

Clubs and Societies

Oak Bay W.A.

The executive of the W.A. of the Oak Bay United Church met recently at the home of Mrs. Johnson, Cowichan Street, to discuss plans for the anniversary dinner to be held Monday, November 6. This is the twenty-fifth anniversary of the church, which was formerly St. Columba Presbyterian, and a celebration is being arranged to include the week-ends of November 5 and 12. Rev. E. D. Braden, D.D., of Ryerson United Church, will be the guest speaker on Sunday, Nov. 5, and at the dinner on the following Monday; Rev. S. S. Osterhout, D.D., president of conference, will speak on Sunday, November 12. On the following Monday a rally of all former members and adherents will be held.

• • •

Oak Bay W.M.S.

The W.M.S. of Oak Bay United Church will hold its annual Autumn thankoffering meeting in the Sunday school room on Thursday afternoon at 3 o'clock. Mrs. Donald Black who has returned from the mission field and whose husband is now in Manchukuo, will tell of her work as a missionary.

• • •

Daughters of St. George

Victoria Lodge No. 83, Daughters of St. George, will meet in the S.O.E. Hall tomorrow night at 7:30 o'clock. After the meeting, the past presidents will entertain the members. A card game will be held when whist and five hundred will be played.

• • •

Sherwood W.M.S.

The thankoffering meeting of the Sherwood Auxiliary, W.M.S., will be held on Thursday at 3 p.m. at the home of Mrs. Walton Chapman, 2530 Shelbourne Street. Mrs. Gibson was the guest speaker.

• • •

Britannia W.A.

The W.A. to Britannia Branch No. 9, Canadian Legion, will hold its birthday party this month at the home of Mrs. M. Kendrew, 220 Irving Road, on Thursday at 8 p.m.

ENGAGEMENTS

HOOPER—MORLEY

Mr. and Mrs. E. G. Morley, 1743 Pembroke Street, announce the engagement of their daughter, Ruth Aileen, to Mr. Frederick George Hooper, son of Mr. and Mrs. A. R. Hooper, 206 Henry Street. The wedding will take place on Saturday, November 4, at Christ Church Cathedral at 7:30 p.m.

GILBERT—SMITH

Mr. and Mrs. B. W. Smith, Lyall Street, announce the engagement of their twin daughter, Sadie Gertrude, to Mr. Beverly James Gilbert, youngest son of Mr. Gilbert and the late Mrs. Gilbert, Victoria. The wedding will take place in the near future.

Will Send Comforts To French Soldiers

NEW YORK, Oct. 16 (CP).—Mrs. Seton Porter, New York society woman, who was decorated by the French Government for her philanthropic work during the first Great War, revealed today that she has organized Le Paquet au Front to supply clothing and other necessities to France's fighting forces.

She will send special kits to the Western Front, containing a khaki shirt, sweater, socks, gloves or mittens, handkerchief, pipe, tobacco, chocolate, soap and towel.

Medallion Bedspread

Design No. X4382

LARGER medallions are joined with smaller and similar medallions to make this attractive bedspread. Pattern No. X4382 contains illustration of the bedspread, materials needed, illustration of stitches and complete instructions.

PATTERN ORDER FORM

To be used when ordering patterns

Enclose 15c.

To: The Daily Colonist, Victoria B.C.
Pattern Department.
Design No. X4382.

Name .....

Address .....

.....

Qualicum Is Scene of Wedding

QUALICUM BEACH, Oct. 16.—St. Mark's Church, Qualicum Beach, was the scene of a pretty wedding on Saturday evening, when the Bishop of Columbia, Rt. Rev. H. E. Sexton, united in marriage Evelyn Mary, elder daughter of Mr. and Mrs. A. W. Braddock, Errington, and Mr. George Henry Knight, M.A., Mus.Bac., A.R.C.M., L.R.A.M., son of Mr. George William Knight, C.I.E., M.A., Indian Educational Service (retired) and Mrs. Knight, Reigate, Surrey, England.

Given in marriage by her father, the bride wore a dress of white satin in Colonial style, falling in soft folds to the ground, with a white tulle veil held in place by a coronet of orange blossoms and pearls, and carried a Colonial bouquet of pink roses and lilies of the valley, tied with satin ribbons of blue and pink. The bridesmaids were Miss Barbara Braddock, younger sister of the bride, who wore a Kate Greenaway frock of pale pink silk net on taffeta with rose velvet sash, with posy of roses and lilies of the valley, and Miss Iris Blackwood and Miss Margaret Willcox in deep rose chiffon velvet and flower headdresses and carrying Colonial bouquets of roses, carnations and small blue flowers.

The mother of the bride, Mrs. A. Wilson Braddock, wore a floor-length dress of black crepe de Chine, the blouse being of shell-pink chiffon with long sleeves, and a wide-brimmed hat with rose and wine-shaded ostrich plumes, and corsage bouquet of roses and lilies of the valley. Mr. R. I. Knight, M.A., supported his brother, and the ushers were Mr. N. Filmer, Mr. W. Holden, Mr. D. E. Fraser and Mr. M. Brown.

After the ceremony, a reception was held at the home of the bride's parents, "Ringland Hill," Errington, and the couple left for the Mainland. The bride's going-away dress was of reseda-green wool with matching short coat and hat, and accessories of Autumn tan.

After the honeymoon to San Francisco, they will reside at Qualicum Beach.

At the Hotels

DOMINION

N. S. Hood, H. A. Martin, C. G. Phinney, P. F. McManus, H. L. Croll, W. J. Sheepwash, Vancouver; Sam Craig, Tofino, B.C.; J. E. Craig, A. R. N. Robson, Mrs. H. Adamson, Mrs. O. M. Gourlie, Vancouver; Mr. and Mrs. G. H. Knight, Qualicum Beach; O. O. Page, Portland; J. Barberie, F. M. Jackson, Vancouver; P. Brennan, Woodfibre; W. Viskrun, F. T. Sperring, W. Buxton and family, G. Rodgers, Vancouver; W. A. Wicks, Seattle; F. C. Bett, Edmonton; Mrs. R. M. Beyart, Mrs. G. Chambers, Seattle; Mr. and Mrs. O. E. Spence, Huntington Park; Mr. and Mrs. H. Bacorselski, Washington; George W. Hotson, Lacombe, Alta.; A. C. Stirrett, G. Geary, Vancouver; Jack McMaster, Errington, B.C.; G. W. Vanderwater, J. D. Christie, Vancouver; D. Fraser, Beaver Point, B.C.; Mr. and Mrs. F. Richmond, Los Angeles; Mr. and Mrs. J. H. Hacker, Nanaimo; Mr. and Mrs. William Hasanen, Youbou; H. E. Jansen, Ganges.

I.O.D.E. Activities

Mary Croft Chapter

Mrs. J. T. Jones and Mrs. C. T. Beard were appointed by the Mary Croft Esquimalt Chapter, at its monthly meeting held yesterday afternoon at headquarters, as delegates to the Esquimalt Red Cross. Mrs. Jones and the standard-bearer, Mrs. J. Quinn, will attend the semi-annual meeting to be held at Nanaimo on November 8. Mrs. A. Warder was appointed as war work convener. A letter of sympathy was ordered sent to Major and Mrs. Piddington on the loss of their son on the Royal Oak. Three new members, Mrs. Auchinvole, Mrs. A. Ker and Mrs. John Porter, were welcomed. Mrs. G. C. Jones, former member, was welcomed back.

The treasurer, Mrs. W. Smith, reported a bank balance of $239.61. Mrs. W. E. Barclay, educational secretary, reported attending Lampson Street School together with the standard-bearer to present a cheque to Yvonne Pready, runner-up in the last entrance examinations. Mrs. Mason thanked the chapter for flowers sent to her while she was ill. Members were urged to attend the memorial service at Esquimalt Park on Armistice Day.

Tea hostesses for the afternoon were Mesdames S. G. Angwin, W. Austin and H. Cresine.

Allies Chapter

Enthusiastic response was given to the war work programme presented to the Allies Chapter at its monthly meeting. Miss Stewart, war work convener, reported a meeting of group leaders, in which it was decided to buy wool garments for children between four and fourteen years and to buy wool for knitting Afghans. Wool was sold to all members wishing to knit squares. The following amounts were voted, fulfilling obligations: Mary Croft fund, $5, endowment, $5; work in India, $5; secondary education, $5. The sum of $188 for clothing for children of the Solarium was voted. Four new members were welcomed to the chapter, Mrs. Grasse, Mrs. Goddard, Mrs. Ruxton and Mrs. Warrender. Two names were proposed for membership, Mrs. Colpitts and Mrs. Davis.

Dance to Be Held By Saanich Lodge

The annual ball of Mount Newton Lodge, A.F. & A.M., will be held on Friday, in the Agricultural Hall, Saanichton. A popular orchestra has been engaged and refreshments will be served by members of Ruth Chapter, O.E.S.

METCHOSIN DRAMATIC CLUB

An entertaining evening was spent at "Glengarry," the home of Mr. and Mrs. F. D. M. Osborne, when the Metchosin Dramatic Club held its October meeting recently, Mrs. R. S. Peacock in the chair.

It was suggested that the club visit one one of the groups in Victoria, possibly in January, to view one of their productions. This plan will be discussed further at a later meeting. The club agreed to pay the prescribed entry fee for membership in the British Columbia Drama Association.

Mrs. Peacock has charge of the entertainment for the meeting in November and Mrs. H. M. Bolton in December.

Miss Joy Osborne and Miss Noreen House gave readings, which were enjoyed by all. Refreshments were afterwards served by the hostess, assisted by the ladies. The next meeting will be held on November 1.

NEW SKIRTS of Quality—
NEW CLOTHS - NEW PLEATS - NEW FLARES
GORDON ELLIS, LTD. 1107 GOV'T STREET

COUGHS and COLDS
English Balsam of Aniseed acts directly on the throat and bronchial tubes. Prepared from the original formula, and is distinctly different from the ordinary remedies. Per bottle 35c
OWL DRUG CO., LTD.
W. H. BLAND, Manager.
Prescription Specialists for Over Fifty Years.
Campbell Bldg., Cor. Douglas and Fort Phone G 2113

GENERAL WOOD WORKING
Cabinets, Tables, Chests of Drawers, Bookcases, Wardrobes, Cupboards, Etc., Made to Order
Estimates Free Inquiries Invited
"Only Disabled Soldiers Employed"
The Red Cross Workshop

SO MUCH DEPENDS ON PRINTING

Your stationery is your silent salesman . . . your product or service is judged by its appearance. Cheap shoddy folder or letterhead offsets the most brilliant sales talk . . . distinctive printing backs it with an unspoken pledge of quality. Look to your printing . . . it is an important aid in business.

THE COLONIST
COMMERCIAL DEPARTMENTS

Do This If You're NERVOUS
Don't take chances on products you know nothing about or rely on temporary relief when there's need of a good general system tonic like time-proven Lydia E. Pinkham's Vegetable Compound, made especially for women from wholesome herbs and roots.
Let Pinkham's Compound help build up more physical resistance and thus aid in calming jangly nerves, lessen distress from female functional disorders and make life worth living.
For over 60 years one woman has told another how to go "smiling thru" with Pinkham's—Thousands of women have written in reporting remarkable benefits—IT MUST BE GOOD!

Phone: Office E 3515; After 6, Phone G 3075 Appointments, 9 to 6
HAROLD S. TIMBERLAKE
OPTOMETRIST
617 YATES STREET, VICTORIA, B.C.

LIGHT UP
Fill Those Empty Sockets NOW . . .
100-Watt Bulbs, Only 20¢
B.C. ELECTRIC

Glamorous Dressy Hats $2.95
Charming tiny felts. Plumed, be-ribboned. Rich fabrics, felts.
A.K. LOVE, Ltd.
708 VIEW STREET G 5913

TANGO PUMPS
Smart Footwear for Women in Patent, Blue, Brown or Black $6.95
Cathcart's
"The Home of Quality Footwear and Service"
1208 Douglas Street Phone G 4111

SPECIAL
10 ONLY—3-PIECE CHESTERFIELD SUITES
$59.50
On Terms - $62.50
Covered in Good Grade Tapestry
Home Furniture Co.
825 Fort St. (Just Above Blanshard)
Telephone E 9921

MONEY-SAVING VALUES EVERY DAY AT
SAFEWAY
6 STORES TO SERVE YOU

FROM 8:30 A.M. TO 11 P.M. DAILY
Experienced Graduate Chemists Will Dispense Your Prescriptions Correctly and Promptly
PHONE G 1511 or G 0039
Free Motorcycle Delivery
MacFARLANE DRUG COMPANY
Cor. Douglas and Johnson Streets

ANOTHER FUR COAT VALUE
Black Caracul Coats
$69.50
FOSTER'S FUR STORE
753 YATES STREET

Social Activities and Notes of Personal Interest

Social and Personal

Honored Bride-to-Be

Miss Edna Creed was hostess last evening at her home on Harrison Street at a miscellaneous shower given for Miss Gay Stewart, whose marriage to Mr. Robert Dewhirst will take place at the end of this month. The reception rooms were effectively decorated with masses of chrysanthemums. As the bride-to-be entered the living-room she was given a corsage bouquet of pink carnations, and later received the many pretty gifts, which were presented in a hatbox gaily decorated with pink and blue crepe paper and topped by a quaint doll dressed in a crinoline gown. Amusing games and contests were played and afterwards a buffet supper was served from a table prettily arranged with a centrepiece of pink chrysanthemums in a silver rose bowl, lighted by pink tapers in silver holders. The guests were Mesdames J. A. Stewart, E. Creed, E. King, A. Anslow, T. Brown, V. O'Connor, and Misses Winnie Currie, Doreen Beere, Eileen Moore, Jean and Edith Currie, Verna Harte, Vera Ferriday, Jean McKay, May Peden and Zoe Richards.

• • •

Surprise Shower

A surprise shower was held at 2983 Tillicum Road recently for Miss Eva Anderson, whose marriage will take place this week in Vancouver. The room was prettily decorated in shades of pink and white. The gifts were concealed in a pink and white decorated basket. The bride-to-be was presented with a Colonial bouquet and a purse as a farewell gift. Games were won by Misses Iris Pembridge, Gladys Fouracre, Joyce Neil, Kate Trevelyan and Isabel Jarvis. A buffet supper was served. Miss Olive Edmonds sang "Smiling Through." The guests were: Mrs. J. Anderson, Misses Kaye Trevelyan, Kaye Weeks, Gwen Fouracre, M. Trevelyan, Gladys Fouracre, Nona Peasland, Louise Henshall, Frances Simons, Irene Orr, Olive Edmonds, Ella Wiltshire, Iris Pembridge, Joyce Neil, Dorothy Pembridge, Doris Toms, Winifred Smith, Isabel Jarvis, Hilda Smith, Audrey Prior, Florence Smith, Emma Anderson and Eva Anderson.

• • •

Miscellaneous Shower

In honor of Miss Edith Hood and Mr. Walter Brown, the Esco Club held a miscellaneous shower at the home of Mr. and Mrs. Fred Wheeley, Craddock Street, recently. A corsage bouquet of roses and maidenhair fern was presented to the bride-to-be. The gifts were arranged on a barge, which was towed to a miniature lighthouse. Games were played, the winner being Dorothy Sturrock. A buffet supper was served in the dining-room from a table decorated with green and white streamers and covered with a lace cloth centred with a silver basket of white and pale green tapers. The invited guests were: Rev. James Hood and Mrs. Hood, Mr. and Mrs. A. Gray, Mr. and Mrs. G. Corless, Mr. and Mrs. W. Deaville, Mr. and Mrs. J. Pearce, Mrs. D. Sturrock, and Misses Edith Hood, Etta Hood, Mona Morgan, Cathy Johnson, and Messrs. Walter Brown and Jim Mossop.

• • •

Superstition Party

The Misses Violet and Gertrude Day, Monterey Avenue, were hostesses to the Venture Club on Friday evening, October 13, at a superstition party. During the course of the evening, tripoley was played. Miss Gwynneth Spencer winning first prize. Those present included Mrs. Bob Taylor, Misses Gertrude Durkin, Janet Graham, Gwenneth Spencer, Florence Murkar, Catherine Davey, Hazel MacKenzie and Louise Rogers.

• • •

Children's Party

Mrs. N. W. Crisp, 2465 Cadboro Bay Road, gave a children's party on Saturday in honor of the seventh birthday of her son, Nelson Albert. The tea table was decorated in a color scheme of blue and yellow, with the birthday cake in the centre. The invited guests were Kathleen Thornbury, Jacqueline Sisson, Joyce Banning, Pamela Newton, Barbara Lindel, D. Burley, H. Barber, G. Atkins, Gerry Shaw and Brian Ruddock.

• • •

Gifts Presented

Miss Kathleen Brown, a bride-to-be, was the guest of honor at a tea given by Miss Rae Kirkendale in the lounge of the Empress Hotel on Sunday afternoon. A prettily decorated package containing personal gifts was presented to Miss Brown. The guests included Mesdames J. Chapman, G. Kirkendale, Jr., H. Ballantyne, and Misses Jane Burthoime, Nellie Tickle, Rae Kirkendale and Margaret Freeman.

• • •

Presentation Made

On behalf of the City Hall staff, Mayor Andrew McGavin presented Mr. William Wallis with a console model radio set during a brief ceremony in His Worship's office yesterday afternoon. Mr. Wallis also received a signed testimonial from fellow employees bearing best wishes for future happiness and prosperity. He is to marry Miss Evelyn Grieve this evening.

• • •

Return From England

Mrs. Gerald H. May, with her daughter, Moira, and sons, Ian and Peter, returned on Sunday to their home at Mount Newton, West Saanich, after spending several months in England. They returned by way of the Panama Canal. Mr. May, who is still in England, is expected to return at the end of the month.

• • •

Arrive From Down Under

Overseas arrivals at the Empress Hotel yesterday included Miss E. Godsall, D. Robert and Mr. and Mrs. H. S. Hudson and family, all registered as from Sydney, New South Wales.

• • •

Back From Trip

Mr. and Mrs. H. Klesow have now returned to their home on the Esplanade after an extended visit in Alberta and the United States.

• • •

Enjoying the beautiful Autumn sunshine at Harrison Hot Springs are Mr. and Mrs. H. Cathcart, Mr. H. W. Cathcart, and Miss Morley, Victoria.

• • •

Return From England

Mrs. Frank Buchanan, Uplands Road, accompanied by her daughter, Miss Margaret Buchanan, returned from England on Sunday.

• • •

Visited Shirley

Mr. and Mrs. J. E. Speed and family, Victoria, were week-end visitors at the home of Mr. and Mrs. Edwin Clark, Shirley.

Is One of First to Register

—Staff Photographer.

MRS. ANDREW McGAVIN

Wife of Mayor McGavin, photographed yesterday morning as she filled in the form being used under the Voluntary Registration of Canadian Women to estimate the woman power of the Dominion. Mrs. McGavin registered at the registration centre for her district — the Fairways Grocery, 2661 Douglas Street; Dr. Olga Jardine, chairman of the central committee, and Mrs. Charles Wilson, Hillside district convener, being present at the time.

Weddings

PUGH—FULLER

The Anglican Church at Oliver, B.C., was the scene of a wedding on Friday evening, October 6, when Hazel MacLander Fuller, only daughter of Mrs. D. A. MacKenzie, Kaslo, was united in marriage to Mr. John Ernest Pugh, younger son of Mr. and Mrs. Robert Pugh, Oak Bay. Rev. F. C. Briscoll officiated.

The bride wore a navy blue tailleur with matching hat and wine accessories, and a corsage bouquet of white carnations. Her only attendant was Miss L. Crofter, who wore a navy blue tailored ensemble. Mr. J. Henderson was the best man. A small reception was held at the home of Miss Crofter. The bride is a graduate of Dalhousie University, and Mr. Pugh is a graduate of the University of Washington and University of British Columbia.

They will make their home in Vernon.

McCULLOUGH—MILLS

Mrs. R. Stewart, Douglas Street, announces the marriage of her second daughter, Freda Mills, to Mr. James Roy McCullough, eldest son of Mrs. J. H. Bertrand, and the late Mr. James McCullough, Saskatchewan. The wedding took place on Saturday night at the home of the officiating minister, Rev. F. W. McKinnon, Saanich Road. The bride was attended by her sister, Miss Iris Mills and Mrs. Earl Brophy. Mr. Earl Brophy supported the groom. A reception was held later at the home of the bride's mother, 3332 Douglas Street. Mr. and Mrs. McCullough will make their home in Victoria.

BULLOCK CAUSES RAILWAY WRECK

Continued from Page One

Many friends and relatives of express passengers, who had just seen them off at Warwick, drove their automobiles hurriedly to the scene of the accident. The badly-injured passenger was taken to a nearby infirmary.

It was the second railway wreck attributed to the blackout. Four persons were killed in a wreck at Bletchley on Friday night.

"Man wants but little here below,
Nor wants that little long"—
The poetry of that is right,
The philosophy is wrong!

Anniversary Celebrated By Juniors

The tenth anniversary of the Junior Auxiliary to St. Joseph's Hospital was celebrated last evening in the lounge of the Nurses' Home when members and prospective members spent an enjoyable evening. Miss Rhoda Goward, president, received the guests, and the programme was under the direction of Miss B. Colbert, assisted by Misses Alyce Baines, Lillian Wood and Dorothy Waring.

A tour of the hospital was made with Sister Mary Beatrice and members had an opportunity of seeing articles and equipment purchased since the club's inception. During the past ten years $4,738.65 has been spent on purchasing necessities for the hospital.

Letters of appreciation and good wishes were read from Mother Provincial and Joseph McKenna, secretary of the board of directors of the hospital.

Women's Institutes

VICTORIA

The Victoria W.I. will hold a business meeting on Friday at 2:15 p.m., when Capt. the Rev. Alan Gardiner will be the speaker.

SHIRLEY

The Shirley Institute held its regular meeting recently at the home of the secretary, Mrs. W. Fry. Mrs. Shannon presided. Mrs. T. E. Cross was elected as official delegate to the W.I. district conference, to be held on October 26 and 27. The secretary was instructed to ask that a speaker from the Red Cross organization give a talk on the work required at the present time, and to plan for further duties. Mrs. Paine assisted the hostess in serving refreshments. A "Klondike Night" was held by the institute in the Shirley Community Hall recently, when about 125 persons attended.

CRIME TEARS ON by CAROLYN WELLS

CHAPTER XX

"Did you see her face clearly?" Tom asked, noting Aggie's hesitation.

"Not very."

"Then how can you be sure it was Miss Verne?"

"Why, I knew her coat—that grand tweed coat she has. I could never mistake that coat. And her hat, with a jot of red velvet and a long black quill feather."

"Where does Miss Verne keep that hat and coat? Always in her own room?"

"Oh, no, sir. Lots of the time they hang on that rack in the game room. All the ladies keep some wraps there, so's to be handy."

"Well, then, Aggie, couldn't somebody else have put on Miss Verne's coat and hat, and gone out to the Ivy Arbor to meet some man, and so you and Hetty thought it was Miss Verne?"

Aggie's eyes flew open wide.

"Oh, it could have been that way! It could! For, Mr. Tom, there was something about the figger I saw, that was the least mite different from Miss Verne's figger!"

"You're very observant. But let's suppose it was someone else who had slipped on Miss Verne's hat and coat. Could you make a guess—as to who she might have been?"

Aggie twisted her apron frill.

"I could, Mr. Tom, but I don't want to."

"You must tell me. This is not a trifling matter, Aggie, it is of serious importance. Speak out now."

"Well, then—it might have been Mrs. Boyce."

"She is about the build of Miss Verne," Tom said thoughtfully. "Now, listen, Aggie. Don't you mention a word of this to anybody. If you obey me, you will be all right. Run along now and do your work."

The girl's smiles came back, and relieved of her fears, she returned to her duties. Tom went in search of Cornelia and told her the story.

"Well," she said, "if that's the explanation, it's a good one. I don't know why Anita would go on a clandestine errand like that, and I've no idea who the man was—not you, Tom?"

"Not guilty, my lady. But if it was an escapade, I'd sooner believe it was Anita than Yvette. We know Anita's frisky ways, but you've never seen anything of that sort in connection with Yvette, have you, Aunt Cornelia?"

"No, Tom, I haven't. The girl seems a little mysterious to me, but I've never thought her sly."

"Uncle seems to like her pretty well."

"Don't gossip. Your uncle knows what he's about. Should he choose to marry again, it would be quite all right. Florence has been dead several years."

"Heavens, Aunt Cornelia, I never thought of that. I only meant he seemed to be flirting with our lovely guest. Likewise Craig seems to show the lady less flattering attention than he did at first."

"Puzzle it out for yourself," Cornelia smiled at him.

"But an actress at the head of the House of Madison! Our Colonial ancestors would jitter in their graves!"

"Don't take that tone, Tom. I only desire that my brother should have whatever he wants that will make his life happy. He has had sorrow and trouble, and I welcome any change that would give him the happiness he deserves. And, in such case, he might spend less time and worry on his village plans."

"And less money," Tom added. "Hello, here comes our own and only."

Yvette came in, smiling, and handed Cornelia a great bunch of violets. The girl wondered a little at the cordial thanks she received, for she had thought her hostess was still perturbed about the Ivy Arbor incident.

"Let's tell her, Aunt Cornelia, shall we?" Tom asked, and his aunt smiled and nodded. So Tom told again Aggie's possible solution of the mystery, and Yvette listened with interest.

"I don't know about Anita," she said, "but it must have been something of that sort. I'm afraid I haven't thought much about it, for I know I didn't trail out on the lawns last night, and I don't know who did."

Harley appeared in the doorway, looking a little perturbed.

"Any message come for me today, Cornelia?"

"Yes, one letter. It was brought by a messenger, who instructed me to give it directly into your hand. Hold out your hand."

Obediently Harley held out his hand and took the letter which his sister handed him. He looked at it with a frown, and said, half absently, "Forgive me if I run away now. I'll return soon. Where is Ames?"

(To Be Continued)

SLIGHT CUT MADE IN CITY PROPERTY

Reductions on land totaling $3,650 were made by the court of revision on the assessment roll for 1940, it was revealed at the final session in the City Hall yesterday morning. No reductions were made on the assessment for land.

The gross assessment on land for next year is $25,176,118, with improvements valued at $42,731,310.

Members of the revision court are Mayor Andrew McGavin, Aldermen W. H. Davies, Duncan D. McTavish, W. Lloyd Morgan and John A. Worthington.

Little Stories for Bedtime

Peter Discover Mrs. Slow Poke

—By THORNTON W. BURGESS—

Peter Rabbit watched Jimmy Skunk as long as he could be seen. It was plain that Jimmy was still looking for Mrs. Slow Poke. To be exact, he was looking for Mrs. Slow Poke's eggs, but he had his eyes wide open for Mrs. Slow Poke herself, because he knew that if he found her those eggs would probably be not far away. It would be easier to find Mrs. Slow Poke than to find the eggs, because the latter were buried in the ground. That is, they were if Mrs. Slow Poke had laid them yet. Unless he found Mrs. Slow Poke he would not know what particular place to search in most carefully. He couldn't search the whole of the Green Forest because that was altogether too big.

"This is a funny world," muttered Peter. "It certainly is a funny world. Why can't everybody go about their own business without meddling with other people?"

This was a funny question coming from Peter Rabbit, who is forever poking his wabbly little nose into other people's affairs, owing to his dreadful curiosity. But he didn't mean it just this way. What Peter was thinking about was the way in which so many of the forest and meadow people were all the time hunting their neighbors.

"It certainly does seem as if people ought to be allowed to bring up their babies in peace," continued Peter. "Now, I've never done any harm to Reddy Fox, or Old Man Coyote, or Redtail the Hawk, or Hooty the Owl, yet they are forever trying to catch me, and they worry Mrs. Peter and myself almost to death when we have babies to watch out for. And here is Jimmy Skunk hunting for the eggs of Mrs. Slow Poke, who never has done Jimmy the least harm and couldn't if she wanted to. Yes, sir, it certainly is a queer old world. I don't understand it."

"I don't know that it is really any of your business who I am."

By this time Jimmy Skunk was out of sight. Peter knew better than to follow him after what Jimmy had said to him, so he turned in the opposite direction and slowly hopped over toward a certain old bramble-tangle where he could sit and think in peace and safety.

As he drew near this old bramble-tangle a movement a little to one side drew his attention and he sat up with his eyes fixed on that particular spot. In a minute or two there appeared from behind a heap of dry leaves someone whom Peter at first glance thought he knew. It was the living image of Slow Poke the Box Turtle.

"Hello!" exclaimed Peter, and was just on the point of adding, "How under the sun did you get up here, Slow Poke?" when it came over him that Slow Poke couldn't possibly have got up there because he moves so slowly and had been left way back on the edge of the Green Meadows, where they had dined together. This, then, meant that however much this person might look like Slow Poke, it certainly must be someone else.

"Hello!" repeated Peter, and then very bluntly and impolitely added, "who are you?"

The stranger stared at Peter so long that he began to feel rather uncomfortable. He was just about to ask to be pardoned for his rudeness when the stranger spoke.

"I don't know that it is really any of your business who I am, but as long as we have met we may as well become acquainted, I suppose. I am Mrs. Slow Poke," was the reply.

"Oh, [illegible]," exclaimed Peter. "Of course! How [illegible] of me! I should have known. I'm very glad to see you, Mrs. Slow Poke. You see, I had dinner today with Slow Poke and ever since I've wondered if you were anywhere about. I hope you are quite well."

"Quite," replied Mrs. Slow Poke shortly, and started on her way.

Next Story: Mrs. Slow Poke Goes About Her Business.

(Released by The Associated Newspapers)

Popularity Queen Here

MISS Eileen Snead (left), popularity queen of the California Admission Day celebrations staged at Vallejo last month, and her travelling companion, Miss Louise McKenzie, photographed by The Colonist staff photographer in the Empress Hotel, where they stayed during their brief visit here during the week-end. As queen of the Vallejo celebrations, Miss Snead won a trip throughout the United States and Canada, and visited the leading capital cities of North America before coming to Victoria. While here, the California girls were officially welcomed and suitably entertained.

SALE ENDS TODAY

So There Is Still Time to Visit Our Store—Amazing Bargains in All Departments!

McLennan, McFeely & Prior, Ltd.

1400 Government Street Phone G 1111

Sour Acid Stomach

Distressed feeling after eating can be overcome by taking Cal-Bis-Sodex, a combination of antacids and digestive ferments. Satisfaction or money refunded by all Cunningham Drug Stores, Ltd. (Successors to Vancouver Drug Co., Ltd.); 23c, 39c and 83c.

We Repair All Classes of Boots and Shoes

Using the best of materials and the finest workmanship.

FREE COLLECTION AND DELIVERY

Pantorium DYE WORKS

FORT AT QUADRA E 7155

Make That Next Trip Up-Island by Bus, and Save Time and Money!

Three Trips Daily Between Victoria and Nanaimo by De Luxe "Clippers"—Connections to All Northern Island points.

LOW WEEK-END FARES

FROM AND TO ALL POINTS ON VANCOUVER ISLAND

(Subject to Minimum)

GOOD GOING First Schedule Trip FRIDAY Until Midnight Following SUNDAY
RETURNING Any Trip Before Midnight MONDAY

SINGLE FARE & 1/4 for ROUND TRIP

WEEK-END RETURN FARES

Between VICTORIA and		Between NANAIMO and	
MILL BAY	$1.20	LADYSMITH	$ .65
COWICHAN BAY	$1.50	CHEMAINUS	.90
DUNCAN	$1.75	DUNCAN	$1.45
CHEMAINUS	$2.25	PARKSVILLE	$1.00
LADYSMITH	$2.60	QUALICUM	$1.25
NANAIMO	$3.15	COURTENAY	$2.95
PORT ALBERNI	$5.85	CAMPBELL RIVER	$4.65
COURTENAY	$6.10	PORT ALBERNI	$2.70

For Details of Low Fares to Other Points—Ask the Driver or the "Coach Lines" Agent

BY BUS TO ANYWHERE

Consult the COACH LINES TRAVEL BUREAU for Information re Bus Lines to All Continental Points.

Vancouver Island Coach Lines, Ltd.

E 1177 Depot: Broughton Street at Broad E 1178

LAYETTES—FOLDING BATHS —SHAWLS

Stork Shop

631 FORT ST. (Opp. Times) G 2661

JUST SAY "CHARGE IT"

FALL COATS $17.75

Smartly Tailored Coats in All the New Shades

Plume Shop, Ltd.

E 5621 747 YATES ST

THE REAL SPORT FAN

"Have you made up your list, Tommy, of the eleven greatest men in the world?" asked the teacher.

"No, miss, not quite," was the reply. "I'm having difficulty in deciding on a goalkeeper."

A bridal pair . . . wedding and engagement rings. Six diamonds in wedding ring. Special! Both for $22.50

ROSE'S LTD.

1317 DOUGLAS STREET

JEWELERS AND OPTICIANS

HIGH-STYLE SHOES FROM FASHION CENTRES OF AMERICA—Priced at

$5.95 $6.95 $7.50

MUNDAY'S

1203 DOUGLAS STREET

BAKING POWDER JAMESON'S Feather Light

FOR Better PASTRY

FEATHER LIGHT BRAND

Jameson's Baking Powder

A VICTORIA PRODUCT

Pure, Wholesome — Reliable

Grocers Sell It.

WOMANHOOD'S MOST HONORED NAMES!

- Florence Nightingale
- Clara Barton
- Edith Cavell

Where is a higher calling than nursing? Prepare now to join the ranks of those women who have been most honored and respected. Learn practical nursing in your own home under the guidance of experienced teachers.

Receive the benefits of 29 years' experience gained in preparing hundreds of women for the profession of practical nursing. The lessons are easily understood, and intensely interesting.

Be Prepared When Your Call to Service Comes!

Write today for full free information. We will send, without obligation on your part, a full description of the course of training and details about the easy terms of payment of the extremely low tuition fee.

PIERCE SCHOOL of PRACTICAL NURSING

702 West 17th St., Dept. 141, Los Angeles, Cal.

SWITCH TO RINSO WITH ITS NEW "SUDS-BOOSTER"... YOU'LL BE AMAZED!

TWO DIE AS HOUSE RAZED

Igniting Coal Oil Causes Explosion and Fire Which Sweeps Island Home

Explosion following the use of coal oil to light a kitchen stove was believed responsible for flames which took two lives and razed a home at Campbell River early on Sunday morning, according to advices to the headquarters of the Provincial Police yesterday. Frank Masters, Campbell River farmer and owner of the home, died in hospital from burns. Ella Pahl, fifteen-year-old daughter of David Pahl, Courtenay, was trapped in the burning house, and burned to death.

Mrs. Masters, widow of Frank Masters, and Tom Masters, their son, escaped, the latter after heroic but unsuccessful efforts to save the victims of the tragedy.

Investigation was proceeding yesterday, with Sergeant B. O. Tweedhope and Constables Cyril Ramsay and W. Ellis on the scene for the Provincial Police.

USED COAL OIL

As far as could be ascertained here, fire followed an explosion at the range, where Frank Masters was lighting a fire at 7:15 o'clock on Sunday morning. Flaming coal oil was spurted over Masters, who ran out of the house with his clothing in flames. His son, drawn to an upstairs window, jumped unhesitatingly to the ground, and helped to put out the burning clothing on his father.

Meanwhile, Mrs. Masters had made her way out of the building, by then enveloped in flames.

RE-ENTERED HOUSE

The distracted family at first thought that the girl, Ella Pahl, a domestic in the home, had escaped. When it was realized she had not, Tom Masters raced back to the flaming interior in a desperate effort to rescue her. Flames beat him back, and he was forced to abandon the attempt. Frank Masters was removed to hospital at Campbell River, where death followed from fatal burns. The body of Ella Pahl was recovered after the fire had been stopped.

Preliminary reports to the police attributed the initial explosion and the sudden burst of flames to igniting coal oil, used in an attempt to start a kitchen fire. A secondary explosion, followed by wide distribution of the burning oil, followed, hampering efforts to complete the attempted rescue of the young girl. Coolness and courage on the part of Tom Masters was praised by the authorities, as investigation into the double tragedy continued.

Ella Pahl was the daughter of David Pahl, being born in Germany and coming to British Columbia as an infant. Her father, living at Courtenay, survives her.

The Masters home, a six-roomed dwelling, was razed, as were adjoining sheds on the same property. The body of the young girl was recovered from smoldering ashes in the basement.

MRS. DORA E. THORPE PASSES AT NANAIMO

NANAIMO, Oct. 16.—Mrs. Dora Eliza Thorpe, aged sixty, a native daughter of Nanaimo and a veteran member of the Women's Benefit Association, the Rebekah Lodge, the Native Daughters of British Columbia and the Pioneers' Association, died in the General Hospital today. She is survived by one son, Archie, Nanaimo; one daughter, Mrs. James Tait, Vancouver, and two brothers, Archie Price, Victoria, and Charles Price, California. The funeral will be held Wednesday, from Jenkins' Chapel, with Rev. Joseph Hitchen officiating, and interment will be in the family plot at the Nanaimo Cemetery.

PENSIONERS' ASSOCIATION

The monthly general meeting of the Canadian Pensioners' Association will be held on Friday at 7:30 p.m.

WHY SOME PEOPLE GROW OLD QUICK

Everybody should know the facts

Why do some people keep youthful, while others grow old quickly, before their time? *Are you too busy to learn the truth? Are you prepared to face the facts and to admit them, if they apply to you?* We say you may find *new joy in living* if you read and heed these frank statements.

Thousand of people just don't bother to do anything about *constipation*. They even refuse to believe they are *constipated*. They think that if a person is *regular*, that is all that matters. Occasionally they take "a good dose of something" when the need is evident. That is *definitely not the way*.

Take off the mask of premature age

The way to keep feeling fit, to prolong the years of youthful exuberance and well-being, is to keep the entire system free as possible from impurities and poisons. That means the blood, the kidneys, the intestines and the bowels.

To do that your body must get certain minerals in some way.

We make no exaggerated claims for Kruschen Salts, but we recommend the "little daily dose" because Kruschen contains several valuable mineral salts in highly refined form. Each salt has its particular function. In combination they help rid your system of excess poisons each day. Thus free from the ageing effects of accumulated impurities you are much less apt to suffer from splitting headaches, acid indigestion, rheumatic pains, listlessness, because your excretory organs are encouraged to function normally.

Thousands upon thousands of people throughout the world refer to the general well-being it imparts as "that million dollar Kruschen feeling". Start "the little daily dose" right away and just you see for yourself! At all drug counters 25c, 45c, 75c

Centenarian Celebrates His Birthday

Looking Many Years Younger Than His Real Age, George Grexton Celebrated His 101st Birthday Yesterday, in the Dulkeith Nursing Home, Pandora Avenue. In the Above Picture Mr. Grexton, Enjoying a Pipe of Tobacco, Is Receiving His Birthday Cake From Mrs. Gwen Chapman, Matron of the Home.

AROUND the DIAL

TODAY'S HIGHLIGHTS

6:30 p.m.—Bob Crosby and his Dixieland Band will be heard with Helen Ward and Johnny Mercer. KIRO, KVI, KSL.

9 p.m.—Charles Atlas, called the "World's Strongest Man," and Bela Lugosi, of the films, will appear with Mary Martin and Walter O'Keefe on the "Tuesday Night Party." KIRO, CBR.

10 p.m.—Jan Cherniavsky will be heard in a piano recital. CBR.

NEWS BROADCASTS TODAY

Morning—8:00, CBR, CJOR, KIRO; 9:00, KJR; 9:15, KOL; 11:00, CJOR.

Afternoon — 12:15, KJR, KOL; 12:30, CFCT, KIRO, CJOR; 1:00, CBR; 1:45, CBR, KOL; 3:00, KIRO; 3:45, KOL.

Evening—6:30, KJR; 8:00, CBR, CJOR; 8:30, CFCT; 9:30, KJR, 10:00, KOMO; 10:30, CJOR; 11:00, CBR, KOL, CJOR; 11:30, KIRO.

(The following programmes are compiled by the various broadcasting companies and are subject to change).

8:00 A.M.—News (CBR, CJOR).
Morning Reveries (KOMO).
Sunshine Club (KJR)
Rhythm and Romance (KIRO).
Don Isham at the organ (KOL).

8:15 A.M.—Viennese Ensemble (CBR).
Christian Science Prame (KJR)
Newsreel (KIRO).
Breakfast Club (KOL).
Ranch Boys (CJOR).

8:30 A.M.—Good Morning Matinee (CBR).
Ship of Joy, Capt. Dobbsia (KOMO).
Three Romeos (KJR).
Connie Worth (KIRO).
Pinto Pete (KOL).
Breakfast Varieties (CJOR).

8:45 A.M.—Concert Hall (KJR).
My Children (KIRO).
Erskine Butterfield, pianist (KOL).
News (KOL, 8:57).
Concert Interlude (CJOR).

9:00 A.M.—Sweet Hour of Prayer (CBR)
J. C. Scott Farm Talk (KOMO).
News (KJR).
Kate Smith's Chats (KIRO).
Ray Daughters (KOL).
Shut-In Programme (CJOR).

9:15 A.M.—Ink Spots (CBR).
The O'Neills (KOMO).
A Woman Wonders (KJR)
When a Girl Marries (KIRO).
News (KOL).
The Gospel Clinic (CJOR).

9:30 A.M.—B.C. Radio School (CBR).
Tena and Tim (KOMO).
National Farm and Home Hour (KJR).
Romance of Helen Trent (KIRO).
Mary's Friendly Garden (KOL).
The Gospel Singer (CJOR).

9:45 A.M.—Adopted Daughter (KOMO)
Our Gal Sunday (KIRO).
The Goldbergs (CJOR).

10:00 A.M.—The Happy Gang (CBR)
Hotel Lexington Or. (KOMO).
The Goldbergs (KIRO).
Melody Time (CJOR).

10:15 A.M.—Ellen Randolph (KOMO)
Cecil Solly (KJR).
Life Can Be Beautiful (KIRO).
Kitchen (CJOR).

10:30 A.M.—Road of Life (CBR).
Patty Jean Health Club (KOMO)
European Situation (KJR).
Piano Tones (KIRO).
Roller Bowl (KOL).
The Buccaneers (CJOR).

10:45 A.M.—Concert Orch. (CBR).
Mary Lee Taylor (KIRO).
Peter McGregor (CJOR).

Key Station Wave Lengths

C.B.C. NETWORK—CBR (1100).
N.B.C. RED NETWORK—KOMO (920), KPO (680), KFI (640).
N.B.C. BLUE NETWORK—KJR (970), KGO (790).
COLUMBIA NETWORK—KIRO (710), KNX (1050), KVI (560).
MUTUAL - DON LEE NETWORK—KOL (1270).
VICTORIA—CFCT (1450).
VANCOUVER—CJOR (600).

11:00 A.M.—Big Sister (CBR, KIRO).
Betty and Bob (KOMO).
Musical Round-Up (KOL).
News (CJOR).

11:15 A.M.—Life and Love of Dr Susan (CBR).
A. Grimm's Daughter (KOMO).
Aunt Jenny's Stories (KIRO).
Eddy Fitzgerald (KOL).
Voices Means Dollars (CJOR).

11:30 A.M.—U.S. Army Band (CBR).
Valiant Lady (KOMO).
U.S. Army Band (KJR).
Brenda Curtis (KIRO).
Dr. Hastings (KOL).
Ballad Music (CJOR).

11:45 A.M.—Hymns of All Churches (KOMO)
My Son and I (KIRO).
Melodic Mood (KOL).
Tod Russell (CJOR).

12:00 Noon—Here It Is (CBR).
Mary Marlin (KOMO).
Orphans of Divorce (KJR).
Joyce Jordon (KIRO)
Noontime Melodies (KOL).
Dance Hour (CJOR).

12:15 P.M.—The Chase Twins (CBR)
Ma Perkins (KOMO).
News (KJR, KSL).
Society Girl (KIRO).
Sinsin' Sam (CJOR).

12:30 P.M.—U.B.C. Concert Hour (CBR)
Pepper Young's Family (KOMO).
Four Belles (KJR).
News at Noon (KIRO)
Bob Millar's Orchestra (KOL).
News (CJOR).

12:45 P.M.—Guiding Light (KOMO).
Dept. of Agriculture (KJR).
Sinsin' Sam (KIRO).
Sid Mullett (CJOR).

1:00 P.M.—News (CBR).
Backstage Wife (KOMO).
Club Matinee (KJR).
Pretty Kitty Kelly (KIRO).
Gay Tunes (KOL).
Manhattan Mother (CJOR).

1:15 P.M.—Sociable Sports (CBR).
Stella Dallas (KOMO).
Myrt and Marge (KIRO).
Mountain Wranglers (KOL).
Musical Workshop (CJOR)

1:30 P.M.—Club Matinee (CBR).
Hilltop House (KIRO)
Midday Melodies (KOL).
Bud's Notebook (CJOR).

1:45 P.M.—B.B.C. News (CBR, KOL).
Midstream (KOMO).
Stepmother (KIRO).

2:00 P.M.—Girl Alone (KOMO).
Country Club Orchestra (KJR).
Kathleen Norris (KIRO).
All Women (KOL).
Studio Party (CJOR).

2:15 P.M.—Melody Lane (CBR).
Against the Storm (KOMO).
Life and Love of Dr. Susan (KIRO).
The Johnson Family (KOL).

2:30 P.M.—Yours for a Song (CBR).
Patty Jean Health Club (KOMO).
Affairs of Anthony (KJR).
It Happened in Hollywood (KIRO).
House of McGregor (KOL).
The Master Singers (CJOR).

2:45 P.M.—Closing Stocks (CBR).
Meet Miss Julia (KOMO).
Dennina Sisters (KJR).
Scatterwood Baines (KIRO).
Manhattan Mother (KOL).

3:00 P.M.—Violin Reveries (CBR).
Rush Hughes (KOMO).
Cookbook Quiz (KJR).
News (KIRO).
Feminine Fancies (KOL).
Life Can Be Beautiful (CJOR).

3:15 P.M.—Romance and Rhythm (CBR) George Crook, 3:25 (CBR).
Studio Party (KOMO). News, 3:25 (KOMO).
Michael Lorina (KIRO).
Ma Perkins (CJOR).

3:30 P.M.—Les Brown's Orch. (CBR).
Woman's Magazine of the Air (KOMO).
Hotel Syracuse Orchestra (KJR).
H. V. Kaltenborn, commentator (KIRO).
Rhythm Time (KOL).
Pepper Young's Family (CJOR).

3:45 P.M.—Salon Silhouettes (CBR, KJR).
Today in Europe (KIRO).
News (KOL).

4:00 P.M.—Musical Cocktail (CBR).
Easy Aces (KOMO).
Paul Carson (KJR).
Job Finder (KIRO).
High Notes (KOL).
Famous Voices (CJOR).

4:15 P.M.—Mr. Keen (KOMO).
Dance Orchestra (KJR).
Lost and Found (KIRO).
Haven of Rest (KOL).
Anything Goes (CJOR).

4:30 P.M.—Fables in Rhythm (CBR, KJR).
Cameos of Melody (KOMO).
Second Husband (KIRO).

4:45 P.M.—My Home Town (CBR).
Autumn Serenade (KOMO).
European Survey (KJR).
Talkina Drums (KOL).
Melodeers Quartette (CJOR).

5:00 P.M.—Paul Carson (CBR).
The Aldrich Family (KOMO).
Frank and Archie (KJR).
Father Goose Comes to Town (KIRO).
Swing Session (KOL).
The Ranger's Cabin (CJOR).

5:15 P.M.—Talent Parade (CBR).
Tom Mix (KJR).
Royal Hawaiian Orchestra (KIRO).
Theatre Revue (KOL).

5:30 P.M.—Moods and Music (CBR).
Pot of Gold (KOMO).
Sherlock Holmes (KJR).
Howard Costigan (KIRO).
Jack Armstrong (KOL).
George Hall's Orchestra (CJOR).

5:45 P.M.—Evening Edition Streamline Headlines (KIRO).
Little Orphan Annie (KOL).
Howie Wing (CJOR).

6:00 P.M.—Malcolm and Godden (CBR).
Melody and Madness (KOMO).
Scandinavian Reporter (KJR).
Harmony Highway (KIRO).
Cavalcade of Drama (KOL).
Supper Dance (CJOR).

6:15 P.M.—Canada's Fighting Forces (CBR).
Dick Aurandt's Orchestra (KIRO).
Shafter Parker (KOL).

6:30 P.M.—To Be Announced (CBR).
Fibber McGee and Molly (KOMO).
News (KJR).
Bob Crosby's Orchestra (KIRO).
John B. Hughes (KOL).
Quiss Club (CJOR)

6:45 P.M.—Serenade (KJR).
Raymond Gram Swing (KOL).

7:00 P.M.—Leon Zuckert's Orchestra (CBR)
Bob Hope (KOMO).
Unbroken Melody (KJR).
Knowledge Kollege (KIRO).
News (KOL, CJOR).

7:15 P.M.—Evening Serenade (KOL).
Light Up and Listen (CJOR).

7:30 P.M.—Midweek Commentary (CBR).
Uncle Walter's Doghouse (KOMO).
If I Had a Chance (KJR).
Sports Huddle (KIRO).
The Green Hornet (KOL).
Late Sports Review (CJOR).

7:45 P.M.—Malcolm and Godden (CBR).
Little Black Book (KIRO).
Green Gold (CJOR)

8:00 P.M.—News (CBR), CJOR).
Fred Waring (KOMO).
Information Please (KJR).
Amos and Andy (KIRO)
Adventures in Rhythm (KOL).

8:15 P.M.—Stardust (CBR).
I Love a Mystery (KOMO).
Jimmie Fiddler (KIRO)
Radio Rascals (KOL, CJOR)

8:30 P.M.—Big Town (CBR, KIRO).
Johnny Presents (KOMO).
The Aldrich Family (KJR)
Dick Jurgen's Orchestra (KOL).

8:45 P.M.—Hollywood Gossip (CJOR).

9:00 P.M.—Tuesday Night Party (CBR, KIRO).
Good Morning Tonight (KOMO).
Greater Washington Hour (KJR).
Newspaper of the Air (KOL).
Belwyn Neale (CJOR).

9:15 P.M.—Skinnay Ennis' Orch. (KOL)
Hollywood Gossip (CJOR).

9:30 P.M.—Johnny Messner's Orchestra (CBR).
The Battle of the Sexes (KOMO).
News (KJR).
We, the People (KIRO).

Mutiny on the High Seas (KOL).
Cedric Smalley (CJOR).

9:45 P.M.—Hotel McAlpine Orc. (KJR)
Twilight Trail (KOL).

10:00 P.M.—Jan Cherniavsky, pianist (CBR).
News Flashes (KOMO).
Enric Madrigueras Orchestra (KJR)
Paul Sullivan Reviews the News (KIRO)
Phil Harris' Orchestra (KOL).
The Ambassadors Orchestra (CJOR).

10:15 P.M.—Dance Orch. (KOMO)
Edith Lorand's Orch. (KIRO).

10:30 P.M.—Chuck Foster's Orchestra (CBR, KOMO).
Rainbow Rendezvous (KJR).
Roller Bowl (KOL).
News (CJOR).
Leo Smuntan's Orchestra (CJOR at 10:35)

10:45 P.M.—Songs in the Night (KJR).
Nightcap Yarns (KIRO).

11:00 P.M.—News (CBR, KOL).
Carl Ravazza's Orch (KOMO)
News Roundup (KIRO).
Concert Time (CJOR).

11:15 P.M.—Dorothy Cordray (CBR).
Fishing News (KJR).
Paul Carson, organist (KJR at 11:30).
Hal Grayson's Orchestra (KOL).

11:30 P.M.—Paul Carson (CBR).
Bill Roberts Orch. (KOMO).
News Round-Up (KIRO)
Musical Varieties (KIRO).
Orrin Tuckers' Orchestra (KOL).

CFCT, Victoria, B.C. (1450 kcys.)

8:00 a.m.—Morning Salute.
8:15 a.m.—Breakfast News
8:30 a.m.—Musical Chronometer
9:00 a.m.—Morning Classics.
9:30 a.m.—Financial Flashes.
9:45 a.m.—Violin Artists.
10:00 a.m.—Pastoretta.
10:15 a.m.—Melody Lane
10:30 a.m.—Sammy Kaye's Orchestra
10:45 a.m.—Benny Goodman's Orchestra
11:00 a.m.—Symphony Hour.
12:00 noon—Dance Time
12:30 p.m.—Midday News
12:45 p.m.—Noon Hour Varieties.
1:25 p.m.—World Book Man.
1:30 p.m.—Melody Time
2:00 p.m.—Concert Hour
3:00 p.m.—Rhythm Rulers.
3:30 p.m.—Vocal Varieties.
3:45 p.m.—Band Spotlight.
4:00 p.m.—Cause Noisette Suite.
4:30 p.m.—Teatime Tunes
5:00 p.m.—Evening Serenade.
5:15 p.m.—Yesterday's Hits.
5:30 p.m.—Art Parey, piano
6:00 p.m.—Radio Birthday Party.
6:30 p.m.—Classic Album.
7:00 p.m.—Story Girl.
7:15 p.m.—Paul Robeson.
7:30 p.m.—Evenings With the Stars.
7:45 p.m.—Organalities
8:00 p.m.—Kipling Society.
8:15 p.m.—Temp Time.
8:30 p.m.—News Summary.

Appoint Company Heads

J. O. JONES

H. J. McMILLAN

The appointment of J. O. Jones as supervisor of the Eastern Division of Kelly, Douglas & Company, Ltd., has been announced. Mr. Jones joined the company twenty years ago. H. J. McMillan has been appointed to the position of superintendent of British Columbia branches. Mr. McMillan is the son of W. J. McMillan, one-time head of the pioneer grocery firm which operated under his name.

DON'T SLEEP WHEN GAS PRESSES HEART

If you can't eat or sleep because gas bloats you up try Adlerika. One dose usually relieves pressure on heart from stomach gas due to constipation. Adlerika cleans out BOTH bowels.

Sold at All Drug Stores

Hudson's Bay Company.

INCORPORATED 2ND MAY 1670.

STORE HOURS: 9 A.M. to 5:30 P.M. • WEDNESDAYS: 9 A.M. to 1 P.M.

Mothers..."The Bay" Has Many Cute, Comfy Things for Baby and

SPECIALS FOR BABY DAY!

ESMOND BABY BLANKETS Size 36 in. x 46 in. . . . with quaint nursery designs in pink and blue. Special at, each **59c**

FLANNELETTE DIAPERS Good quality diapers . . . size 27 in. x 27 in. Sterilized and wrapped, ready for use. Special, doz. . . **1.49**

DAINTY PILLOW CASES Hand-embroidered pillow cases . . . buttoned-back style . . . in white only. Special, each **29c**

VANTA VESTS Soft silk and wool vests . . . tie or pullover style . . . long or short sleeves . . . Ages to 2 years. Each **79c**

DIAPERS "Curity" and "Chixdown" diapers made of fine woven material . . . Very absorbent . . . and easy to dry. Boxed, per doz. **2.98**

TOILET BASKETS Round or oblong-shaped baskets, finished in pink or blue enamel. They're very attractive and so easy to keep clean. Each **1.49**

BINDERS Made of English flannel or Vanta material, with tape to tie in place. Each ..... **25c** and **50c**

ESMOND BLANKETS Size 36 in. x 50 in. . . . with nursery patterns in pink or blue. Each **95c**

TOIDY SEATS Finished in pink, blue or white enamel, with tie tape. Each **2.25**

BABY GOWNS Made of good quality flannelette and trimmed with pink or blue . . . Button-back style. Priced at, each ..... **49c** and **89c**

"KENWOOD" BLANKETS Pure wool blankets . . . size 36 in. x 50 in. . . . with stitched and satin-bound edges . . . to keep baby cosy and warm this Winter. Pink, sky and white. At, each .... **2.75** and **4.75**

GLASS JAR SETS Two or three bottles in dainty basket container . . . In colors of pink or blue. Priced at, each .... **1.25** and **1.98**

VANTA GOWNS Made of fine knit cotton material, with tie tapes. Each **79c**

NEW SHAWLS We have a large assortment of lovely new shawls from England and Scotland, in wool and silk and wool knits. Large and small sizes .... **1.98** to **6.98**

SWISS VOILE FROCKS Dainty little dresses with yoke and embroidered skirt. Ages to 18 months **1.00**

INFANTS' PILLOWS Kapok or down filled . . . with good quality sateen covers in pink, sky or white. Size 13 in. x 16 in. At ..... **49c** to **1.00**

HAND-MADE DRESSES Sweet little frocks with fine embroidery and lace trimming. Made with puff sleeves. Priced at ..... **1.00** to **2.98**

MATTRESS PROTECTORS Heavy quilted cotton protectors . . . size 23 in. x 30 in. Each **79c**

MADEIRA SLIPS Attractive embroidered slips with pink or blue motif . . . button-on shoulder style. Each **49c**

FLANNELETTE SHEETS Good quality sheets . . . with pink or blue striped ends. At, pair ..... **95c** and **1.25**

KNIT DRESSES Cosy little dresses of fine English wool . . . Some have flowers embroidered on them . . . Ages to 18 months. Priced at, each ..... **85c** to **1.25**

RUBBER SHEETS Heavy quality sheets with eyelets for pinning at each corner. At, each ..... **19c** to **39c**

ENGLISH WOOL ROMPERS In cosy one and two-piece styles . . . Colors of blue, Nile yellow or white .... **1.49** to **2.50**

INFANTS' LONG DRESSES Made of fine voile and lawn, daintily embroidered in pink or blue . . . or with fine lace trim. At ..... **1.00** and **1.98**

BABY COATS Comfy llama cloth coats with shawl collar and pearl button trimming . . . Lined with soft flannelette. Ages 6 months to 3 years **4.98**
Matching Helmets **1.00**

SLIPS Fine voile and lawn slips to wear under long frocks. Priced at, each ..... **79c** and **1.00**

WOOL LEGGINGS Fine English wool leggings with feet and draw string at waist. Ages to 18 months. Per pair **79c**

CRIB SETS Fine cotton sets embroidered in nursery patterns . . . Set contains one top sheet and matching pillow case. Priced at, per set ..... **1.25** and **1.59**

BABY SOCKS English silk and wool, also Vivella socks . . . in white or fawn shade . . . Ages to 2 years. Per pair ..... **39c** and **50c**

INFANTS' WOOL SETS Jacket, Bonnet and Booties in fancy knit designs . . . Colors of pink or blue . . . Individually gift boxed. Per set **1.00**

FEEDERS English Terry cloth, or silkik feeders, with nursery patterns and pocket. Each ..... **19c** to **39c**

Infants' Wear, Fashion Floor at THE BAY

"DEANNA DURBIN" DRESSES

FOR THE "JUNIOR MISS" . . .

Frocks that possess all the fresh young charm of this world-famous singing star . . . and they're proving just as popular as Deanna Durbin herself . . . Youthful styles in wool and crepe materials with smart trims . . . some have crisp white collars and cuffs. Come in and see these new frocks . . . you'll be delighted with their clever styling and moderate price. Sizes 11 to 17, and 12 to 20 ..... **6.95**

Dresses, Fashion Floor at THE BAY

Fall Hats for the "Junior Miss"

CASUAL HATS FOR "YOUNG MODERNS"

Smart wool felts in appealing styles such as "The Lark," "The Mountaineer," "The New Fairway" and others . . . All the new shades and headsizes 21½ to 22½ ..... **1.95** and **2.95**

Millinery, Fashion Floor at THE BAY

Women's Fall "HEEL HUGGER" SHOES

Happy feet make happy faces . . . that is why fashion-wise women prefer famous "Heel Hugger" Shoes. They're shock-absorbing—restful . . . and balanced to give prefect tread and support . . . And they're designed with a rare quality of flattering originality. Black and brown kid ties . . . Service, dress models and smart gore pumps . . . Good range of sizes and fittings. Priced at, a pair **8.75**

Women's Shoes, Fashion Floor at THE BAY

Moderately Priced and in Good Taste—These

LOVELY BEDSPREADS

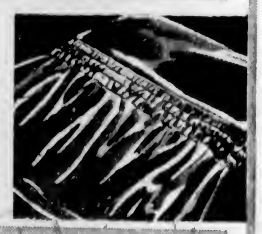

HOMESPUN SPREADS Ever-popular imported homespun spreads . . . so attractive, and yet practical for any bedroom . . . Many beautiful autumn shades . . . Size 72 x 100, each **2.95**
Size 90 x 100, each **3.50**

RAYON DAMASK SPREADS Always a good choice, and these will enhance the appearance of your bedroom! Beautiful designs in rose, blue, gold, green, mauve. Sizes 72 x 100 and 80 x 100. Each **3.95**

BATES SPREADS We suggest these charming, serviceable spreads for the kiddies' room . . . They'll wear for years . . . and come in a variety of practical shades. Sizes 84 x 100. Each **2.95**

SATIN SPREADS Rich, gleaming satins to make a truly beautiful bedroom . . . Gracefully shirred sides and a delightful color choice. Sizes 72 x 100 and 90 x 100. Each **4.95**

CHENILLE SPREADS Soft, velvety spreads that give a touch of distinction to each room . . . And they're practical, too . . . Easy to launder and require no ironing. Colors for every choice. Heavy satin, each **6.95**

3.95, 6.95, 10.95

Staples, Street Floor at THE BAY

CONTINUING OUR GREAT 3-DAY SALE OF HOME

FURNISHINGS AND FURNITURE

Another day of outstanding values that will enable you to buy the things you want for your home at important savings . . . Bargains in draperies . . . ranges . . . kitchenware . . . chinaware . . . washers . . . furniture . . . and many other outstanding values that are too good to miss! Shop and save today at THE BAY.
TRADE IN YOUR USED FURNITURE!

BUY ON "THE BAY" DEFERRED PAYMENT PLAN!

WALNUT DINETTE SUITE A most attractive 6-piece suite, finished in rich natural brown walnut veneer . . . consisting of buffet, extension table and 4 chairs . . . A modern, compact suite that will give ample accommodation and is exceptionally fine value at **59.50**
$5.95 Cash—Balance Monthly

BEDROOM ENSEMBLE A good-looking, yet economically priced ensemble which comprises a 4-piece walnut suite in modern design (chiffonier, full-size bed, vanity and bench), spring-filled mattress, cable spring and two feather pillows. All for **79.50**
$7.95 Cash—Balance Monthly

LANGHAM CHESTERFIELD SUITE 2 Only! Large, luxuriously comfortable suites that will give satisfaction for many years . . . Well constructed and covered in durable tapestry. Only two at this low price—so hurry! 3 Pieces for **79.50**
$7.95 Cash—Balance Monthly

Furniture, Fourth Floor at THE BAY

QUALITY CASH AND CARRY FOODS

Specials for Today and Wednesday . . . Carry and Save!

PEAS, Aylmer. Size 5's. 17-oz. tin	10c	CORN, Country Kist Golden Bantam. 17-oz. tin	9c
PORK AND BEANS, Libby's. 16-oz. tin	7c	TOMATO SOUP. Campbell's 2 tins	17c
TOMATO JUICE. Green Giant. 20-oz. tin	9c	WHOLE BABY BEETS. Royal City. 17-oz. tins 2 for	25c
PINEAPPLE, Crawford's Sliced, Cubed and Crushed. At 2 tins	17c	BARTLETT PEARS. Nasnich. 2's, equal. per tin	13c
COCOA, Fry's Pure. ½'s. tin	20c	JELLAMILK PUDDINGS, assorted flavors. At 2 pkts.	17c
ORANGE MARMALADE. Empress. 16-oz. jar	16c	SYRUP. Rogers'. 2's. per tin	15c
PANCAKE AND WAFFLE FLOUR. Fetherlite. 20-oz. pkt.	10c	MINUTE OATS. Quaker's. 48-oz. pkt.	13c
CORN STARCH. Canada. Per pkt.	9c	GRAPEFRUIT JUICE. Libby's. 13-oz. tin	8c
TOMATO KETCHUP. Heinz. Large bottle	19c	BUTTER. Hudsonia. First Grade only. Per lb. 3 lbs.	33c 97c
IVORY SOAP. medium 3 cakes	20c	CLEANSER. Old Dutch 2 cans.	17c

HELP THE "RED CROSS" . . . SEE THE EXHIBITION GOLF GAME!

An Exhibition Golf Match will be played next Thursday at the Oak Bay Golf Course . . . "Bud" Ward and Ken Tucker (Spokane) vs. Ken Black (Vancouver) and Phil Taylor (Oak Bay). Proceeds in aid of the Red Cross! Tickets are 50c and may be obtained at all Golf Clubs, Service Clubs, Red Cross Superfluities Store and Red Cross Headquarters, 317 Belmont Block.

POWELL RIVER LACROSSE SQUAD COMING TO CITY

Victoria West to Play Garrison XI In League Fixture

Local Football Elevens Will Swing Into Action Saturday at Heywood Avenue—Victoria City To Play Exhibition Game With Coast League Club—Rangers' Entry Is Tabled

With three clubs, Victoria West, Garrison and Victoria City ready for action; Esquimalt and Saanich Thistles stalling for time, but prepared to open one week later, and Victoria Rangers, formerly Caveys of the intermediate league, on the outside seeking admission, the Victoria and District Football League will pry the lid off the 1939-40 local series Saturday afternoon.

Meeting last night in the Scollard Building, delegates from the five senior clubs tabled for one week the request of the Victoria Rangers. The delegate attending the parley informed league officials that the Rangers were ready to swing into action with a club of young players, many of whom have been together for a number of seasons. Jack Ewing and Jim Mesher, veteran managers, were opposed to allowing the new entry into the loop under present conditions, and when their motion failed to receive a majority, the matter was tabled for one week.

MANY YOUNG PLAYERS

While none of the local managers are prepared to list their line-ups, one thing is certain, many young players will make their debut in senior company this season. The greenshirts, under the management of Tommy Restall, net custodian, will trot out a well-balanced aggregation and should make a good showing. Garrison, according to reports, have a lot of new material, and, with inter-unit spofts to keep the players in good condition, will probably be a strong threat for the city title.

Victoria City, with Charlie Lewis at the helm, is reported to be the club to watch, while Saanich Thistles and Esquimalt are the present weak sisters. However, before the season rolls around the dockers will probably have a number of smart players in uniform. Saanich Thistles, as far as could be ascertained last night, will have few if any changes in their playing roster.

With the set-up such as it is, league officials decided to schedule one match Saturday in the Victoria and District Football League race. Victoria West, last season's champions, will open against the Garrison at Heywood Avenue. The kick-off is set for 2:45 o'clock, with McMillan as referee.

Victoria City has issued a challenge to the Victoria Club, of the Pacific Coast League, and the match will be played at Beacon Hill at 2:45 o'clock.

GAME TOMORROW

Navy footballers will make their season's debut tomorrow at Royal Athletic Park, when they stack up against Manager Charlie Lewis' Wednesday League Club in an exhibition match. The fixture will get under way at 2:45 o'clock.

Sailors, according to reports leaking out from the Naval Barracks, will field a strong eleven and should make the Wednesday League lads step all-of the way. Lewis' proteges registered a 7-0 victory in their last start and will be out to turn back the Esquimalt bluejackets for the first time this season.

Wednesday League team follows: Renfrew, D. Gent, Wyatt, Bradley, O'Connell, K. Gent, Speller, Holness, McBride, Fogden, Byatt; Oakman, Saddler, Purdy, Duncan and Collins.

Missed Placement Cost Balmy Beach Victory

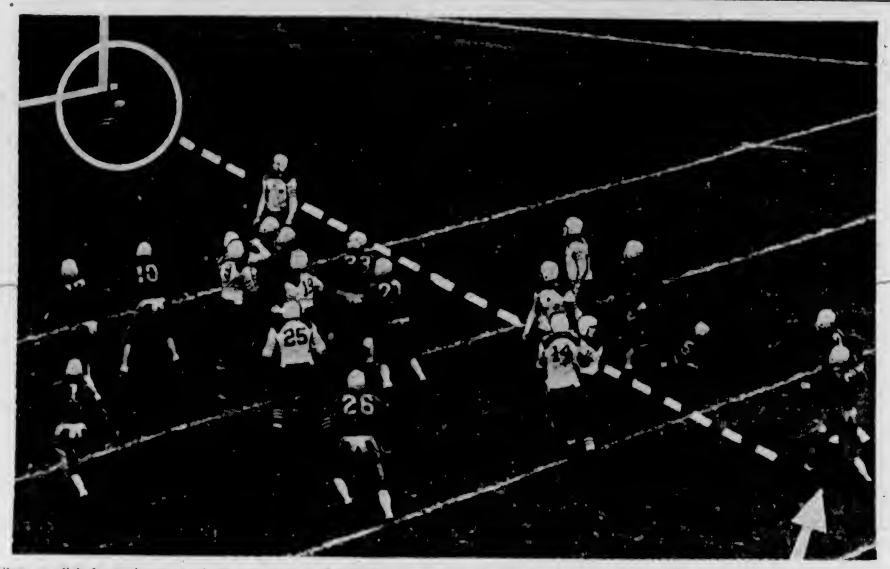

Failure to click for major scores in the clutch cost Balmy Beach a victory over Sarnia Imperials in their "Turkey Day" special, which opened the O.R.F.U. season at Varsity Stadium. The Beachers had an edge over Sarnia for fifty-five minutes of the game, yet were forced to come from behind in the last minute of play to chalk up a single point and tie the fortunate invaders at 6-all. Eddie Thompson (identified by arrow), hit the post with his fourth-quarter try for a field goal.

INTERMEDIATE BOXLA CHAMPIONS TO CLASH WITH VICTORIA SIDE

Fast, Young Team of Stickhandlers From Northern City Booked for Exhibition Match With Aggregation Which Faced St. Catharines —Contest Set for Saturday Evening

Intermediate boxla champions of British Columbia, the flashy Powell River stickhandlers will be seen in action here Saturday evening in an exhibition game. W. C. Moresby, K.C., chairman of the Victoria Box Lacrosse Commission, yesterday announced acceptance of the terms by the lads from the paper town, and immediately put the machinery in motion to make the game possible.

The inter-city exhibition attraction will headline a double bill at the Victoria Sports Centre and will get under way at 8:30 o'clock. Times Terriers and Foul Bay, midget aggregations, are billed to see action in the curtain-raiser at 7:15 o'clock.

Victoria's all-star aggregation of gutted-stick artists, with Ted Menzies, veteran mentor, as pilot, will provide the opposition for the smooth-functioning squad from Powell River, and followers of the boxla pastime should witness another great exhibition fixture. Only last week the locals covered themselves with glory when they went out and gave St. Catharines, former Canadian senior champions, quite a scare before finally dropping a 24-23 decision in a ding-dong battle.

SAME LINE-UP

Menzies will have all of his proteges out for Saturday's exhibition fixture with Powell River, and while not going out on the limb to predict a victory, feels confident his lads will finish on the right side of the score sheet.

The local boss points with pride, and rightly so, to the splendid exhibition the All-Stars turned in against the Easterners, and anticipates another grand performance against the stickhandlers from the paper town.

Little is known at present as to the calibre of the squad from Powell River, but their record as British Columbia champions speaks for itself. The club is reported to be carrying a number of fast, young players and a few veterans, who have been the means of developing a smooth-functioning stickhandling aggregation.

Visit here of the Riverites will mark the first appearance at the Victoria Sports Centre of a provincial championship box lacrosse team, and that factor alone should attract the followers of the most popular Summer sport in Canada. Local league games at the enclosure have received good patronage during the season, and the exhibition fixture last week between St. Catharines and the Victoria All-Stars set a new attendance mark. Officials in charge of Saturday's attraction look for another big turnout.

FIRST ROUND IS FINISHED

Eliminations Started in Women's Championship Golf at Gorge

Paced by the defending titleholder, Miss I. Jarvis, favorites came through with victories in the first rounds of the women's championship of the Gorge Vale Golf Club over the week-end. Miss Jarvis eliminated Miss Gleason, 3 and 2, Mrs. A. O. Cooke went to the ninteenth to account for Anna Balnave after an interesting match. Maureen Hill, tournament medalist, came through with a decisive victory over Pat McConnan, 8 and 7.

Results follow:

CHAMPIONSHIP

Miss M. Hill won from Miss P. McConnan, 8 and 7.

Mrs. D. W. Morry won from Miss C. L. Harris, 6 and 5.

Miss K. Elston won from Mrs. L. Silburn, 2 and 1.

Mrs. D. R. Hurdle won from Miss E. Todd, 3 and 2.

Miss I. Jarvis won from Miss Gleason, 3 and 2.

Mrs. A. O. Cooke won from Miss A. Balnave at 19th.

Mrs. W. Irvine won from Miss L. Newnham, 5 and 3.

Miss J. Torrance won from Miss R. Pedlingham, 4 and 3.

SECOND FLIGHT

Miss I. Austin, bye.

Miss I. Whittaker won from Mrs. C. Hulke, 3 and 2.

Miss P. Silburn won from Miss R. Foster, 5 and 3.

Mrs. C. N. High won from Miss I. Worthington, 4 and 3.

Second round to be played on or before Sunday.

CHAMPIONSHIP

Miss M. Mill vs. Mrs. D. W. Morray.

Miss K. Elston vs. Mrs. D. R. Hurdle.

Miss I. Jarvis vs. Mrs. A. O. Cooke.

Mrs. W. Irvine vs. Miss J. Torrance.

FIRST FLIGHT

Miss P. McConnan vs. Miss C. L. Harris.

Mrs. L. Silburn vs. Miss E. Todd.

Miss V. Gleason vs. Miss A. Balnave.

Miss L. Newnham vs. Miss R. Pedlingham.

SECOND FLIGHT

Miss I. Whittaker vs. Miss I. Austin.

Miss P. Silburn vs. Mrs. C. N. High.

FOOTBALL STANDINGS

By The Canadian Press

INTERPROVINCIAL UNION

	W.	L.	F.	A.	P.
Ottawa	2	0	67	17	4
Toronto	2	0	22	3	4
Montreal	0	2	15	42	0
Hamilton	0	2	5	48	0

SENIOR INTERCOLLEGIATE

	W.	L.	F.	A.	P.
Western	2	0	55	22	4
Toronto	1	1	24	29	2
McGill	1	1	10	21	2
Queen's	0	2	19	26	0

O.R.F.U. SENIOR

	W.	L.	D.	F.	A.	P.
Westmounts	2	0	0	32	10	4
Sarnia	1	0	1	26	8	2
Balmy Beach	0	1	1	15	16	1
Peterborough	0	2	0	2	55	0

WESTERN INTERPROVINCIAL RUGBY UNION

	W.	L.	F.	A.	P.
Winnipeg	9	1	172	87	18
Regina	5	5	88	108	10
Calgary	3	7	126	113	6
Edmonton	3	7	72	129	6

THE PEST

A dame I would like
To put out of biz:
The one who 'phones
"Guess who this is?"

DERBY MEET SUCCESSFUL

Berkly Walter Wins Fishing Event Held at Port Alberni

PORT ALBERNI, Oct. 16.—Sunday was Fish Derby Day for this city, when the Port Alberni Tyee Club was host to many visitors besides local residents. Throughout the season when the salmon are running, members of the club and their guests carry on a friendly rivalry, but on Derby Day the rivalry reaches the climax, for it does not matter how many salmon or how large a salmon one may have caught throughout the season, the one who hooks the largest fish on Derby Day considers himself the winner of the season.

From daylight on Sunday morning until 4 p.m. many boats were out, but unfortunately, for some reason or other the number of fish caught did not come up to expectation, but the three winners all caught large tyees. Berkly Walter was first with one weighing forty-five pounds, T. Hutchinson second with one weighing forty-one and a half pounds and B. Lowe third with a forty-one-pounder. Jack Blower was awarded a special prize for having landed a total of 287 pounds during the season.

The first prize for the event was a beautiful white cedar rowboat, the second an outboard motor and the third a complete set of fishing tackle, including a greenheart rod. Moving picture operators were present from Vancouver and also from the publicity department of the Provincial Government, while representatives of various newspapers were on hand.

In the evening a dinner was held at the Somass Hotel, there being such an unexpected number of guests that an extra table had to be provided. Speakers included A. Flannagan, president; J. Fields, secretary; Mayor W. C. Hamilton; A. W. Neil, M.P.; B. Lowe and Carl DeMorest, directors; Jack Blower, "Torchy" Anderson, of The Vancouver Province; James Poole, of The News Herald; Travis Coleman, of the C.P.R. publicity department; Lucian Roy and A. Pollard, of Vancouver, and W. A. MacDonald and Clarence Farris, of Victoria.

GORGE VALE GOLF

Close matches were recorded in the second round of the Roger Trophy competition held Sunday at the Gorge Vale Golf Club.

Results follow:

F. Basanta and A. O. Cooke won from G. Petticrew and G. Cartwright, 2 and 1.

J. W. Sangster and S. Jenkins won from J. Caddell and L. Colton, 1 up.

H. Price and W. Frampton won from D. R. Hurdle and J. A. Stone, 5 and 4.

D. W. Spence and R. T. Brindle won from Leo Derman and C. Hulke, 2 and 1.

B. Doherty and Bob Proctor won from G. E. Davies and R. Foulis, 1 up.

MAPLE LEAFS TO TRAIN AT CAMP TODAY

Toronto Hockey Teams to Commence Workouts At St. Catharines

ST. CATHARINES, Ont., Oct. 16 (CP).—Toronto Maple Leafs, of the National Hockey League, took to the ice for an hour's skating today. Serious work will begin tomorrow.

Dave (Sweeney) Schriner, obtained during the Summer in a trade for Harvey Jackson, Doc Romnes and Buzz Boll, showed up streamlined and fit at 178 pounds—seventeen less than he weighed when he reported to New York Americans last Fall.

Billy (The Kid) Taylor and Hank Goldup, just up from amateur ranks, sped through the workout. Don Metz and Lex Chisholm, who signed pro contracts as last season ended, looked good.

Wally Stanowski, a prospect to be the Leafs' No. 1 rushing defenceman, was getting away fast from the blue line. Stanowski, who played with the Dominion junior champions from St. Boniface, Man., two seasons ago, spent last Winter with Syracuse.

WINNIPEG, Oct. 16 (CP)—Philadelphia Ramblers, New York Rangers' International American Hockey League farm club, opened Fall training here today under Herb Gardiner, manager and coach.

Nine regulars worked out, augmented by three Eastern United States amateur leaguers slated for promotion to the minor league club.

Herb Foster, of Brockville, Ont., is one of the amateurs. He led the Eastern League in scoring for the last three years with Atlantic City Sea Gulls.

The other Eastern League graduates are Vince Germain and Lloyd Ailsby, with Rovers last year. Stan Smith, of Coal Creek, B.C., another Rover, will join the club tomorrow.

Members of last year's Ramblers who reported today were Bert Gardiner, Hughie Gustafson, Kilby Macdonald, Larry Molyneux, Alex Levinsky, Lude Wareing, Babe Tapin, Lloyd Roubell and Cliff Berton.

Howden Re-elected Head of Cricket Body at Meeting

MAJOR P. F. Howden was re-elected president of the Victoria and District Cricket Association at the annual meeting, held last night in The Colonist board room. H. R. Arnold and W. I. Land were returned for another term as vice-president and secretary, respectively. A. Kerslake was appointed treasurer, and the selection committee will be H. Edwards and F. A. Sparks. All the annual reports were submitted and adopted as entirely satisfactory. It was decided to carry on the cricket school next season. The meeting stood in silence for a minute in respect to Jesse Longfield, treasurer, who died yesterday. Mr. Longfield was treasurer of the association for sixteen years.

SPORTSMAN PARK

SPORTSMAN PARK, Oct. 16.—Results here today follow:

FIRST RACE—Five furlongs:

My Luck (Kees)	$19.00	$7.40	$4.60
Smith David (Haber)		4.80	2.00
Tomye (Ward)			2.80

Time, 1:02 4-5. Also ran: Doc Oster, Baldy, Lady Officer, Flinhtaway, Skoichy, Grand Waters, Anna X.

SECOND RACE—Five furlongs:

Irish Soap (T. P. Martin)	$6.40	$2.60	$2.00
Jimmie Tom (Frye)		4.40	3.60
Trimmed (Haber)			5.40

Time, 1:03. Also ran: Shirlio, Sweet Lavender, Emancipator, Bob Night, Zara Greenock, Maurice K., Adem.

THIRD RACE—Five furlongs:

Honored Miss (Marinelli)	$6.20	$2.80	$2.60
El Juey (Moloney)		4.80	2.40
Velvet Mask (Flam)			3.60

Time, 1:02 1-5. Also ran: Miss Royce, Moonish, Johnny Bane, Banner Witch, Granbury, Aldy All, Koose.

FOURTH RACE—Seven furlongs:

Chance Queen (Balducci)	$7.40	$4.60	$2.40
Little His (Loturco)		5.80	4.00
Goshen (Oros)			2.80

Time, 1:29 2-5. Also ran: Toms Lady, Getalong, Royal Countess.

FIFTH RACE—Seven furlongs:

Marching Feet (Keiper)	$7.80	$3.60	$2.60
Kenyon C. (T. P. Martin)		3.40	2.40
Dusky Prince (Conley)			2.40

Time, 1:29 3-5. Also ran: Arcadian, Sweet Adeline.

SIXTH RACE—Mile and one-sixteenth:

On Your Way (Flam)	$17.40	$6.00	$4.00
Grandmas Boy (Loturco)		2.20	2.60
High Fire (Lowe)			4.00

Time, 1:53. Also ran: Delay Not, Eddie Gardner, Hilton, Master Time, Lady Fitz, Nawab, Moriole.

SEVENTH RACE — Mile and one-sixteenth:

Hasty Ruth (Keiper)	$14.40	$6.00	$4.00
Crack Boy (Ross)		2.80	2.00
Is Keen (Kees)			2.40

Time, 1:53 2-5. Also ran: Port Girl, Swan Trip, Old Fondo, Horace B., Dandy J., Blue Blazer.

EIGHTH RACE—Mile and one-sixteenth:

Grecian King (T. P. Martin)	$8.00	$4.80	$4.40
Bombastic (Bodino)		5.80	4.60
Toneya Tomboy (Hanke)			9.80

Time, 1:53 2-5. Also ran: Seth Polante, Try Fair, Carl B., Battina Eve, Ep. Pennist, Reddins.

OVERNIGHT ENTRIES

FIRST RACE—Seven furlongs:

Panfern	113
Gouhey	116
T. Marcus	107
Bird Eye	111
Miss Milan	108
Rich Cream	108
Whipsnake	113
Tad	116
Ito	111
Sailsmith	111
Nanalac	109
Polisher	118
Jane W.	112
Pretty Hasty	109
Taddy Bane	113
Queen Regnant	108

SECOND RACE—Five and one-half furlongs:

Smiling Duel	105
Suds Cull	105
Armed	111
Fundandy	103
Betiva Chenie	110
Souvenir	102
Miss Bonada	112
Relax	105
Medale	105
Jungle Moon	113
Tonkawa	108
Jennie May	105
Pakala	107
Epaaz	110
Atholton	118

FIFTH RACE—Six furlongs:

Cotio Seth	110
Southern Belle	106
Lt. Greenock	108
Battina Kate	108
Jack O Spades	106
Cardarrone	111
Count Dean	110
Cross S.	111
Papenie	111
Hetch Hetchy	107
Sahara Chief	113
Fast Move	111

SIXTH RACE—Six furlongs:

Darby Duke	115
Panasa Third	107
Tommy Whelan	112
Patriotic	113
Balkan War	110
Toro Play	110
Clarcarole	110
Rocco	118

SEVENTH RACE—One mile:

Leighionwood	112
Eye Jay	117
Recosina	105
Sky Brush	108
Top Billing	112
Beau De	107
Stringalong	107
Winespread	112
Tonia	109

EIGHTH RACE—Mile and one-sixteenth:

Answer True	109
Broad Royal	109
Victor	107
Trumont	104
Gibbys Tornado	108
Briarrous	102
Playaway	112
Princess Val	101
Chica	109
Sunny Doina	108
Paravant	109
Mr. Finn	107

First post, 1:45 p.m.

Weather, clear; track, fast.

CLAPPER CHOSEN BOSTON CAPTAIN

HERSHEY, Pa., Oct. 16 (AP).—Aubrey (Dit) Clapper, veteran right wing and defenceman, was named captain of Boston Bruins today by Manager Art Ross, of the Stanley Cup hockey champions.

Varsity Gridders To Play Revellers At Athletic Park

PACESETTERS in the "Big Four" Canadian Rugby Football League, Varsity gridiron warriors will be here Saturday for their second battle with the Victoria Revellers. The scene of activities will shift to Royal Athletic Park, with the game scheduled to start at 2:45 o'clock. Defeated last time by the blue and gold aggregation, Coach George Deacon will have a number of new plays to uncork on the students in the coming clash. Heavy training sessions will be the order of the week, and by the time the whistle sounds every man on the Revellers' line-up will be ready for the fray. The students from the University of British Columbia blanked the Revellers, 19-0, at the Varsity Stadium when the two teams last met, but a 14-0 first-half lead paved the way for victory. The Victoria gridders showed a marked improvement in the final two quarters, and only narrowly missed scoring on several occasions.

BAY MEADOWS RACING

BAY MEADOWS, Oct. 16.—Entries for tomorrow follow:

FIRST RACE—Six furlongs:

Montana Miss	113
Ominate	112
Eureka Girl	109
Grassina	102
Chief Pickem	112
Bubbers Girl	102
Lady Grazin	109
Ten Spot	109
Ferrvinu	112
Boreen	109
Vain Joker	112
Rita C	109

SECOND RACE—Six furlongs:

Perfect Blend	110
Star Struck	112
Niahi Princess	108
High Grenade	110
Timberland	113
Dezmonte	108
Gordons Gift	110
Dancing Pirate	107
Easter Eve	107
Lovely Bella	113
Nanak	108
Edith	112

THIRD RACE—One mile:

Patsy Ellen	106
Neon Ele	105
Dont Forget	103
Red Cab	107
Hastrarch	109
Shasta Play	103
Warsill	104
Shasta Warble	109

FOURTH RACE—Mile and one-sixteenth:

Blind Blarney	115
Silver Dinah	106
Wherezaway	113
Tensee	110
McCarthy	113
Tannhauser	112
Hollywood Zar	108
King Royale	106
Celer Dor	110
Lady Flight	113
Spanish Belle	113
Moody	106
Speedy Squaw	113

THIRD RACE—Seven furlongs:

Vancout	112
Caniwell	107
Lamy	108
Formax	106
Roy Kan	111
Swamp Angel	116
Quinya Law	112
Bit o' Black	108
Vivenna	113
Chubbins	113
Milk	113
Flora Span	109
Fair Volta	113
Nedrow	110
Memory Chair	116
Thelma Dor	108

FOURTH RACE—Five furlongs:

Learney	108
Blaufusa	113
Nizette	110
Woof	112
Sylvaine	102
Ultdue	108
Merchina Man	113
Spernas	116
Don Dedy	112
Cup Defender	112
Wild Pigeon	113
Maleman	112
Be Discreet	113
One Night	108
Brides Delight	105
Hekan	108

FIFTH RACE—Five furlongs:

Ag Lizzie	112
Black Time	115
Copin	112
Joe W.	115
Pirate Ship	104
Satin Rolls	112
(A) Illinois Tom	112
(A) Billie Day	112

SIXTH RACE—Five furlongs:

Ariel Bomb	103
Shadstown	105
Xantheim	112
Ottoman	113
French Bread	110
Oh Fudge	106
Joyride	107

SEVENTH RACE—Mile and one-sixteenth:

Gunwale	113
Irenaze	109
Tee Off	113
Sun Eon	113
Fenestos	116
Montell	115
Erlaessura	110
Naught	110
Rare Ben	118
Valdina	114
Hickory Lad	115
Memory B.	112
Mantadoe	110
Irma	112
Miss Moss	107

EIGHTH RACE—Mile and one-sixteenth:

Palasa	115
Pompous Genie	110
Chouvenet	118
Solaraze	115
Cove	118
Walking V	110
Houssonian	112
Harem Queen	107
Arabic	109
Lynrate	110
Feb	118
Spanish Art	110
Bendown	112
Gimey Dance	110
Lowry	113
Smith David	113

First post, 11:45 a.m.

Weather, clear; track, fast.

Future of League Basketball May Be Decided Here Today

FUTURE of league basketball in Victoria this season is still a matter of conjecture. Victoria and District Basketball League officials and representatives of the Victoria Sports Centre who have control of the building at the Willows, were closeted yesterday for one hour, and failed to reach any decision as to the use of the facilities at the Exhibition grounds. However, George Gordon, president of the cage loop left the parley with a faint ray of hope, with the announcement that the Victoria Sports Centre executive will make a decision today.

The Basketball League delegation sought permission to rent the facilities at the Victoria Sports Centre for Wednesday, Friday and Saturday evenings, and complete control of all games whether exhibition or league, played on those nights. W. H. Bland, speaking for the Victoria Sports Centre interests, informed the delegation that his associates would be prepared to make a decision today, and the matter was allowed to rest at that stage.

The Victoria High School gymnasium was also under discussion, and George Gordon intimated that the school board would give the loop permission to use the gym if a letter from the Victoria Sports Centre stating that they (the officials of the Sports Centre) were agreeable to the use of the High School for intermediate cage fixtures and women's games, was forwarded to the board. As with the first request, definite action was deferred. It was made quite clear, however, that all senior games providing satisfactory arrangements are made, will be played at the Willows. And so, with the question awaiting a decision from the executive of the Victoria Sports Centre, Victoria basketball fans will have to wait at least one more day before knowing the final decision.

LAWN BOWLING

The annual presentation of prizes for the Victoria Lawn Bowling Club will be held in the Sons of England Hall, this evening at 8 o'clock. A social entertainment with refreshments and card games will be held, and both men's and women's prizes awarded. Members of other clubs and their friends are invited.

BELIEVE IT OR NOT . . . . . By Ripley

ALL SUNDAY'S ITEMS SELF-EXPLANATORY

Please address all queries to Cartoonist Ripley, c/o King Features, New York City, N.Y.

BIRD WINNER OF MEDAL AT UPLANDS CLUB

Captures Qualifying Honors After Play-Off in Caddies' Tournament

After a nine-hole play-off, Bill Bird won the medalist honors in the annual city caddies' championship tournament, which got under way yesterday at the Uplands course. He beat out Roy Clement, of Macaulay Club, with a score of forty to his rival's forty-two. Both boys had finished the eighteen with 81's, three strokes in front of D. Gallop. F. Waldron and M. Vott were next with 87's, while C. Heggie and A. Walker qualified with 88 and 89, respectively.

First rounds of match play were run off in the afternoon and close victories were featured. Clements won from Waldron, 3 and 2, while Bird put out Heggie on the eighteenth green, one up. Gallop advanced at the expense of Knight, 4 and 3. In the other match in the championship, Walker scored a 2 and 1 win over Vott. The boys will wind up their tournament today with two more rounds scheduled.

Medal scores follow:

R. Clements, 81; W. Bird, 81; D. Gallop, 84; J. Knight, 86; F. Waldron, 87; M. Vott, 87; C. Heggie, 88; A. Walker, 89; J. Hughes, 90; K. Ludbrook, 91; D. Dow, 93; J. Heggie, 94; T. Quilty, 95; F. Ward, 96; V. Patterson, 98; N. Carter, 100; J. Tuckwell, 100; W. Mossey, 101; R. Wilkinson, 101; W. Ross, 104; P. Pettit, 104; J. Jamieson, 106; S. Jackson, 107; F. Newnham, 108; G. Cooper, 108; H. Maloney, 118; R. Muir, 140, and Kay Kaiser, 142.

Match play results follow:

CHAMPIONSHIP

Clements defeated Waldron, 3 and 2.
Bird defeated Heggie, 1 up.
Gallop defeated Knight, 4 and 3.
Walker defeated Vott, 2 and 1.

SECOND FLIGHT

Quilty defeated Hughes, 2 and 1.
Ludbrook defeated Patterson, 3 and 2.
Dow defeated Ward, 4 and 2
Heggie defeated Carter, 4 and 3.

FOURTH FLIGHT

Tuckwell defeated Pettit, 4 and 2
Jamieson defeated Wilkinson, 4 and 3.
Mossey defeated Jackson, 5 and 3
Newnham defeated Ross, at 19th.

SIXTH FLIGHT

Cooper defeated Muir, 4 and 3.
Maloney defeated Kaiser, 6 and 4.

TODAY'S DRAW

Championship

9:00—Clements vs. Bird.
9:10—Walker vs. Gallop.

First Flight

9:20—Waldron vs. Heggie.
9:25—Knight vs. Vott.

Second Flight

9:30—Quilty vs. Ludbrook.
9:35—Dow vs. Heggie.

Third Flight

9:40—Hughes vs. Patterson.
9:45—Ward vs. Carter.

Fourth Flight

9:50—Tuckwell vs. Jamieson.
9:55—Mossey vs. Newnham.

Fifth Flight

10:00—Pettit vs. Wilkinson.
10:05—Jackson vs. Ross.

Sixth Flight

10:10—Cooper vs. Maloney.

HODGES WINS GOLF TOURNEY

Member of Times Staff Captures Journalists' Meet At Uplands

The veteran H. P. "Harry" Hodges, of The Times editorial staff, posted a nine-hole net card of 39 Sunday at the Uplands Golf Club to capture top honors in the tournament held by the Victoria Branch of the B.C. Institute of Journalists. He finished four strokes in front of Joe Delahunty, sports editor of The Colonist.

Elizabeth Ruggles, The Times, showed the way to the fair sex shotmakers and walked off with the first prize with a card of 42, while Miss Barbara Bullock-Webster, society editor of The Colonist, was next on the list with a net 43. The "booby" prize went to Roy Murdock, The Colonist, who explored the rough, bunkers and trees, and when he completed the distance he found out that he had swung at the ball no less than 108 times.

Following the tournament about thirty members of the Fourth Estate and their friends sat down to afternoon tea and sandwiches in the clubhouse. Miss Muriel Richards, the branch president, was in the chair. She thanked the executive for their work in making the event so successful. Hon. John Hart, Minister of Finance, took part in the tournament, but could not stay for tea.

John McAllister, The Colonist, was the lucky winner of the tombola, and received a set of silver table spoons.

What Today Means

"LIBRA"

If October 17 is your birthday, the best hours for you on this date are from 8:30 to 10:30 a.m.; from 1:30 to 3:30 p.m., and from 7:30 to 9:30 p.m. The danger periods are from 6:30 to 8:30 a.m.; from 5:30 to 7:30 p.m., and from 9:30 to 11:30 p.m.

Your strength of character may be subjected to many tests this day, so make up your mind to be constantly ready to withstand any strain that might be imposed upon your recognized weaknesses. Tempers in particular may require controlling, and many tongues might need curbing. Efforts to make interesting conversation may be largely responsible for much gossip. An inclination to procrastinate will be a rule rather than an exception, so guard against it. A strong urge to offer unsolicited advice will be the chief curse of many persons being disliked this day, so everyone should refrain from meddling in other people's personal affairs. Only by conducting your activities in a systematic manner can you expect to accomplish things satisfactorily. Married and engaged couples, and those who are in love, should remember that people frequently are ready to act on suggestions when they are equally prepared to resist demands.

If you are a woman and October 17 is your birthday, you probably appreciate whatever is done for you. Your friends are apt to go out of their way to be of service, and to show concrete evidence of their interest in you. At heart you may be somewhat of a fatalist and too ready to reconcile yourself to what you might erroneously conceive to be the inevitable. Despite anyone else's opinion you perhaps invariably do whatever you conceive to be your duty. It might, at times, be well for you to weigh the arguments advanced by others before acting on your own preconceived ideas. As a milliner, costume maker, specialty shop manager, preceptress, interpreter, writer or actress, your success may free you from financial worries. Your matrimonial hopes are likely to be fully realized.

The child born on October 17, due to its natural histrionic cleverness, often is inclined to be very dramatic upon the slightest occasion. Fond parents must not make the mistake of condoning outbreaks of temper on the grounds that they are simply the expression of artistic temperament.

If you are a man and October 17 is your natal day, consistent good work on your part will accomplish far more than will sporadic high pressure efforts. Through jurisprudence, medicine, architecture, engineering, inventing, authorship, art, music, selling, or some mercantile enterprise, you may be successful in wooing Dame Fortune.

(Released by Bell Syndicate)

Field Horse Wins at Long Branch

This Thundering Finish Took Place at Long Branch Track When Horus, a Field Horse, Dashed Up in the Stretch to Win a Mile and Sixteenth Affair From Design Mary, Who Was a Length Better Than the Favorite, Chuckler.

VICTORIA TAKES EXHIBITION POLO

Four Goals by Edgelow Brings Locals Through to 6-3 Victory Over Esquimalt Club

Victoria poloists came from behind on Sunday to defeat Esquimalt Polo Club, 6-3, in an inter-club match played at the Willows. On the short end of a 3-2 score entering the final chukker, the home players turned the tables on the visitors with a four-goal offensive, Geof Edgelow doing all the scoring.

Esquimalt took a 1-0 lead in the opening canto by reason of a beautiful goal by Deane-Freeman and widened their margin to two goals when the same player scored in the second chukker. After a scoreless third frame, Victoria marked up their initial tally with Edgelow scoring. Dr. Olsen scored for Esquimalt as the canto closed, leaving the score 3-1 in favor of the eventual losers.

Don Carley tallied in the fifth session, making the score 4-2, and then Geof Edgelow came along with four very useful goals in the last chukker to give Victoria a 6-3 triumph.

The ground was hard and bumpy, but despite this the spectators were treated to some excellent polo.

JIMMY WARD CHOSEN

MONTREAL, Oct. 16 (CP).—Jimmy Ward, veteran National Hockey League campaigner, was appointed today to succeed Pete Lepine as coach of the New Haven Eagles of the International-American Hockey League.

UNDER FALSE COLORS

BERGEN, Norway, Oct. 16 (AP).—The German trawler Nordland, of Cuxhaven, was brought into this southwestern Norway port today by a Norwegian patrol seaplane. Authorities said the trawler had altered her name and was sailing under the Danish flag.

CLAIMING REPARATION

OTTAWA, Oct. 16 (CP).—Four Canadian passengers on the Athenia, torpedoed by a submarine early last month, have made reparation claims against Germany, a release from the Prime Minister's office announced today.

According to Culbertson

"Dear Mr. Culbertson,—Perhaps you and your readers will be interested in hearing how my partner made a top score on the following board in last night's duplicate game.

"South, dealer.

"Both sides vulnerable.

"Match-point duplicate.

NORTH
♠ Q 9 6 4
♥ 9
♦ 7 4 3
♣ K 10 9 4 3

WEST
♠ A J 8 7
♥ K 8 6
♦ Q 8 5
♣ 8 7 2

EAST
♠ K 3
♥ J 7 5 4 3 2
♦ 10 2
♣ Q J 5

SOUTH
♠ 10 5 2
♥ A Q 10
♦ A K J 9 6
♣ A 6

"The bidding:

South	West	North	East
1 NT	Pass	2 NT	Pass
3 NT	Pass	Pass	Pass

"I was North and I realize that my raise of one no trump was highly questionable, perhaps worse, but I have great confidence in this particular partner and I didn't like to take him out to a minor suit. I hoped, of course, that he could use my clubs to great advantage and that he would be able to hold off the heart suit.

"West opened the seven of spades. Dummy's four was played and East, fearing that his king would be smothered by the ace, and that declarer then would have a finessing position against the jack, played low. Declarer's ten spot won and the ace, king and jack of diamonds then were laid down. (As declarer afterward explained, he felt he could not afford to take out dummy's only sure entry, the club king, for a possibly fruitless diamond finesse. Events proved he was right.) West, on lead with the diamond queen, now shifted to the eight of clubs, his theory being, I suppose, that declarer must have a reason for failing to go after the club suit. Dummy's nine brought out East's jack and the trick was taken by the ace. Declarer then cashed only one of the diamonds. He was not particularly anxious to make two discards from dummy at this stage. His next play was to lead the spade five toward dummy. He strongly suspected the true condition of affairs in the spade suit and hoped that something might happen. It did! West, giving no thought to the possibility that his partner might have held out the spade king, climbed up with the spade ace and great was the fall thereon. East gave West a very dirty look as he played the king to this trick, and West gulped so hard that I thought he was going to play his Adam's apple to the next trick. He managed to restrain himself, however, and led another club. Declarer had nothing to lose by putting in the ten, but East won with the queen for his side's third trick. On a heart return declarer now could claim the balance without a finesse. He put up the ace, cashed his remaining diamond, finessed up to the Q-9 of spades, and chucked one heart on the long spade and one on the club king, making in all four-odd.

"Perhaps the defence was not all it should have been, but you must admit that declarer's play was very pretty. J.M., Philadelphia."

Undeniably, declarer played the hand to the best advantage, and, by that token, earned his success. The defence he encountered was extremely helpful to him, but I venture to say that most declarers would botch up the hand to such a degree that no defence, however weak, could save them.

It must not be thought that East's failure to put up the spade king on the first round was inexcusable. As a matter of fact, if declarer had had the spade ace, which East certainly had reason to fear, the ducking play might well have turned out favorably. The real culprit in this hand was not East, but West. At the point in the subsequent play where declarer led his spade five towards dummy West should not have hopped up with the ace! He should have given serious consideration to the possibility that East, and not declarer, had the spade king. As a matter of fact, if declarer had had it, he probably would have laid it down, to avoid blocking dummy's spade suit. At any rate, there was little chance that West could lose his spade ace by a holdup play, whereas there was a decided chance that if he put it up he might smother his own partner's king.

TOMORROW'S HAND

South, dealer.
Neither side vulnerable.

NORTH
♠ A 6
♥ A 6 4 2
♦ 9 6 5
♣ J 10 7 4

WEST
♠ K 7 5 4
♥ Q J 9
♦ 3
♣ A K Q 9 5

EAST
♠ —
♥ 10 8 7 3
♦ A Q J 10 7 4
♣ 8 3 2

SOUTH
♠ Q J 10 9 8 3 2
♥ K 5
♦ K 8 2
♣ 6

Mr. Culbertson will discuss this hand in tomorrow's column.

PAINT OUT TARGET

PARIS, Oct. 16 (AP).—Using forty tons of grey paint, French painters today began camouflaging the famed Eiffel Tower, whose 1,000 feet make it an excellent target for raiding airplanes.

VIEW FILMS OF HIGHWAY ROUTE

Captain Walter B. Gilbert Shows Junior Chamber Movies of Air Trip

Color motion pictures of his flight through Northern British Columbia, the Northwest Territories, Alaska and the Yukon, with Premier T. D. Pattullo, were shown by Capt. Walter B. Gilbert, of the Canadian Airways, Ltd., following a meeting of the Junior Chamber of Commerce in the auditorium last night. The air trip was over the route of the proposed Alaska highway last Summer.

Captain Gilbert said that the country north of the Arctic Circle was by no means a wasteland, being rich in mineral wealth, and lacking only transportation to become fully developed.

The pictures indicated the remarkable vegetable growth during the Summer when the sun shines twenty-four hours a day. Temperatures up to 100 degrees were recorded on the Arctic coast in the Summer, Captain Gilbert said.

DON'T WANT UNITY

However, he remarked that the people of the Yukon were not particularly anxious to be united to British Columbia, as their taxes at the present time were exceedingly low.

The route filmed was from Prince Rupert to Fort St. James, Hudson Hope, Fort St. John and Fort Nelson, in this province; Fort Simpson, Fort Norman, Fort Good Hope and Aklavik, Northwest Territories; Fort Yukon, Juneau and Fairbanks, Alaska, and Dawson City and White Horse, Yukon Territory.

Thomas Sturgess, president, voiced the appreciation of the members to Captain Gilbert.

It was decided to stage a store window decorating contest again this Christmas and continue publication of The Capitol Speaks, under the editorship of the secretary, Capt. Norman Foster, assisted by a committee that he will appoint.

Conway Parrott reported that the war emergency committee would meet in the near future and outline its programme. He felt it would be able to co-operate with other organizations in carrying on a useful work. G. M. Terry was introduced as a new director, replacing J. G. Hartree.

Court of Appeal

Victoria Sittings

Mayell (R) vs. Mayell (A)—Judgment was reserved at the conclusion of this appeal yesterday.

J. B. Clearihue, K.C., for Mr. Mayell, the appellant, stated that the statutory provisions dealing with parental responsibility for the maintenance of their children gave no right to the wife to sue her separated husband for payments she had made toward the maintenance of her infant child.

P. J. Sinnott, for Mrs. Mayell, said there was an implied undertaking by husband and wife to pay equally for the upkeep of their child, whether the child lived with its father or its mother.

Mr. Clearihue, on a counter-claim, contended that if the father was liable for half the child's maintenance after separation of husband and wife, then the mother, Mrs. Mayell, by the same reason was equally liable for half the child's maintenance for the fifteen-year period of the child's upbringing before the separation. For this period Mr. Clearihue counter-claimed the sum of $1,000.

Howell vs. Wallace (R) and Green (A)—This was an application by one of the defendants, Albin Victor Green, against the other defendant, N. H. Wallace, for the assessment of costs in this action. The plaintiff, Lucy Howell, was a passenger in Green's car which collided with a car driven by the defendant Wallace. She was given judgment against Wallace, who was ordered to pay as well her costs and also those of the defendant Green.

Wallace disputed the costs allowed Green on taxation before the district registrar in Vancouver and applied for a review of the taxation of the Supreme Court. Mr. Justice Robertson upheld him, holding costs had been allowed on too high a scale and limiting the taxation to a maximum of $600 in accordance with Column 2 of Appendix "N" of the Supreme Court Tariff of Costs. Green appealed this order to the Court of Appeal.

C. L. McAlpine, K.C., for the appellant Green, contended costs should have been allowed under Column 3, Appendix "N," which allows a maximum of $1,000. He further contended that another sum of costs on the same scale should have been allowed in respect of third party procedure which took place between the two defendants. Green had had to defend both the main action and the third party claim and was entitled to two sets of costs.

Walter Owen, in reply for Wallace, said Green was asking for exorbitant costs and contended that the learned judge's finding should be upheld. The third party procedure was only duplication of the main trial and should involve no further costs.

Judgment was reserved.

Turner's Dairies et al. vs. W. E. Williams and the Lower Mainland Marketing Board—C. H. Lock, K.C., spoke to the above case in the Court of Appeal yesterday afternoon. This action is being brought to attack certain orders made by the Lower Mainland Marketing Board and involves matters of considerable public importance.

As a preliminary to commencing the trial, counsel for the plaintiffs examined W. E. Williams, K.C., an officer of the board, on discovery, during which examination they asked several questions allegedly dealing with the internal operations of the Marketing Board. Williams declined to answer these questions on advice from counsel. Plaintiffs accordingly applied to court, and Mr. Justice D. A. Macdonald directed that those questions should be answered. The Board has appealed that direction, and at Mr. Lock's request this appeal has been put on the list to be heard at Victoria.

Senator Farris, K.C., who was to appear on the other side, has just returned from Ottawa and promises to be available soon for the hearing.

The Court of Appeal consented to have the matter brought on as quickly as possible.

PEREMPTORY LIST FOR TODAY

Silver vs. Cummins.

Warehouse Security Finance, Limited, vs. Cortez Island Logging Company.

The cases of Neoda vs. Oliver has been adjourned to the Vancouver sittings of the court owing to the illness of Mr. Lucas, one of the counsel engaged on the appeal.

Hush, saddened June bride,
Don't you cry,
He may like your cooking
By and by!

PRESIDENT MUST REST

PARIS, Oct. 16 (AP). — Wladislaw Raczkiewicz, president of the newly formed Polish Government in exile, was ordered by doctors today to take a complete rest. He recently suffered an attack of pleurisy. The Polish Embassy said a medical bulletin described his condition as satisfactory.

EXTRA LONG GUNS

LONDON, Oct. 16 (CP).—The war has its lighter side: A cartoon in The Evening News today showed two men gazing at the tall chimneys of a riverside power station. One explained to the other he had learned "on best authority that those chimneys aren't chimneys anymore. They're extra long range anti-aircraft guns."

MODERN POLITICS

Candidate—It is my intention to conduct a bunkless campaign.

Publicity Expert—Swell, brother. And I'm just the man to put that kind of bunk over.

MORE LIKE IT

First Burglar: Did you get anything?

Second Burglar: No; the fellow who lives there is a Nazi.

First Burglar: Did you lose anything?

NATIONAL HOCKEY LEAGUE SCHEDULE, 1939-40

FOR HOME GAMES READ ACROSS :—: FOR AWAY GAMES READ DOWN

	CANADIENS	TORONTO	N.Y. AMERICANS	N.Y. RANGERS	BOSTON	DETROIT	CHICAGO
AT CANADIENS	Read	Thursday, Dec. 7 Thursday, Dec. 28 Sunday, Feb. 18 Thursday, March 14	Thursday, Nov. 9 Thursday, Dec. 14 Thursday, Jan. 25 Saturday, March 2	Thursday, Nov. 23 Saturday, Dec. 16 Thursday, Jan. 18 Saturday, Feb. 3	Thursday, Nov. 16 Thursday, Dec. 21 Thursday, Feb. 1 Thursday, Feb. 29	Saturday, Nov. 25 Thursday, Jan. 4 Thursday, Feb. 8 Saturday, March 9	Sunday, Nov. 5 Tuesday, Jan. 9 Thursday, Feb. 15 Thursday, Mar. 7
AT TORONTO	Saturday, Dec. 9 Saturday, Jan. 6 Saturday, Jan. 27 Saturday, Feb. 17	The	Saturday, Nov. 25 Saturday, Dec. 16 Saturday, Jan. 20 Saturday, Mar. 16	Saturday, Nov. 11 Saturday, Jan. 13 Saturday, Feb. 10 Saturday, Mar. 3	Saturday, Nov. 4 Thursday, Dec. 14 Thursday, Jan. 11 Saturday, Feb. 24	Saturday, Nov. 18 Saturday, Dec. 23 Thursday, Jan. 18 Thursday, Feb. 29	Saturday, Dec. 2 Saturday, Dec. 30 Saturday, Feb. 3 Saturday, March 9
AT N.Y. AMERICANS	Thursday, Nov. 30 Monday, Jan. 1 Tuesday, Jan. 30 Sunday, March 3	Sunday, Nov. 26 Sunday, Dec. 17 Tuesday, Jan. 9 Sunday, March 17	Colonist	Saturday, Nov. 18 Thursday, Jan. 4 Tuesday, Jan. 23 Thursday, Feb. 22	Sunday, Dec. 3 Sunday, Dec. 24 Sunday, Feb 11 Thursday, March 7	Tuesday, Nov. 14 Thursday, Dec. 21 Sunday, Jan. 14 Tuesday, Feb. 6	Tuesday, Dec. 12 Wednesday, Dec. 27 Thursday, Feb. 1 Sunday, Feb. 18
AT N.Y. RANGERS	Sunday, Nov. 19 Tuesday, Dec. 19 Sunday, Feb. 4 Sunday, Feb. 25	Sunday, Nov. 12 Monday, Dec. 25 Thursday, Jan. 25 Thursday, Feb. 8	Saturday, Dec. 2 Sunday, Dec. 31 Sunday, Jan. 28 Sunday, March 10	for	Sunday, Dec. 10 Friday, Dec. 29 Sunday, Jan. 21 Thursday, Mar. 14	Tuesday, Nov. 28 Thursday, Dec. 14 Sunday, Jan. 7 Thursday, Feb. 15	Thursday, Nov. 16 Saturday, Dec. 23 Thursday, Jan. 11 Thursday, Feb. 29
AT BOSTON	Tuesday, Nov. 21 Sunday, Dec. 31 Sunday, Jan. 14 Sunday, March 17	Tuesday, Nov. 28 Tuesday, Dec. 19 Tuesday, Jan. 23 Tuesday, Feb. 20	Tuesday, Dec. 5 Sunday, Jan. 7 Sunday, Feb. 4 Saturday, March 9	Sunday, Nov. 26 Tuesday, Jan. 2 Tuesday, Feb. 6 Tuesday, March 12	Latest	Tuesday, Dec. 12 Tuesday, Jan. 9 Tuesday, Feb. 13 Tuesday, March 5	Tuesday, Nov. 14 Monday, Dec. 25 Tuesday, Jan. 30 Tuesday, Feb. 27
AT DETROIT	Sunday, Dec. 3 Monday, Dec. 25 Sunday, Feb. 11 Sunday, March 10	Sunday, Nov. 19 Sunday, Dec. 31 Sunday, Jan. 21 Thursday, Feb. 22	Thursday, Nov. 23 Sunday, Dec. 10 Friday, Jan. 12 Sunday, Feb. 25	Sunday, Nov. 5 Sunday, Dec. 17 Thursday, Feb. 1 Sunday, Feb. 18	Sunday, Nov. 12 Friday, Dec. 8 Sunday, Jan. 28 Sunday, March 3	Sport	Sunday, Nov. 26 Friday, Jan. 26 Friday, Feb. 9 Friday, March 15
AT CHICAGO	Sunday, Dec. 10 Sunday, Jan. 7 Sunday, Jan. 28 Thursday, Feb. 22	Sunday, Dec. 3 Thursday, Dec. 21 Thursday, Jan. 4 Sunday, March 10	Sunday, Nov. 12 Thursday, Dec. 7 Sunday, Jan. 21 Thursday, Feb. 8	Thursday, Nov. 30 Sunday, Jan. 14 Sunday, Feb. 11 Sunday, March 3	Sunday, Nov. 19 Sunday, Dec. 17 Thursday, Jan. 25 Sunday, Feb 25	Thursday, Nov. 2 Monday, Jan. 1 Sunday, Feb. 4 Sunday, March 17	News

Tops off the finest meal

Smoke Black Cat
—they taste better!
PLAIN OR CORK TIP TWO SIZES 10¢ and 25¢

Now enjoy Peerless Quality RYE

This advertisement is not published or displayed by the Liquor Control Board or by the Government of British Columbia

KENT'S

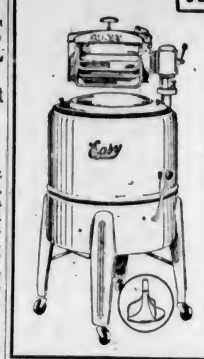

A NEW MODEL
"EASY"
At a New Low Price of Only
$63.50
Terms $1.00 Weekly
Kent's, Ltd.
641 YATES STREET

W. & J. WILSON
Established 1862
Jaeger Woollens — Burberry Coats
Men's and Boys' Clothes
1217 GOVERNMENT STREET PHONE G 8613

Badminton Racquets
REPAIRED AND RESTRUNG
SINGLE STRING 15c
COMPLETE RESTRINGING for..... $2.00
Bob Peden's
LIMITED
646 JOHNSON ST. • E 2815
Next to St. James' Hotel

It's easy to Say—
SILVER FIZZ
GIN
London Dry

This advertisement is not published or displayed by the Liquor Control Board or by the Government of British Columbia.

Check the
COLONIST WANT ADS
First

THERE'S TIME AND MONEY TO BE SAVED

Use The Colonist Classified as your guide to economy buying. Compare the values listed, whether it is a car or a home you are looking for. Colonist Want Ads are a director for those wishing to buy, to rent, to sell or trade.

THE DAILY COLONIST
CLASSIFIED AD DEPARTMENT
Open 8 A.M. to 9 P.M. Phone E 4114

FINANCE - COMMERCE - MARKETS

Prices in General Range Narrowly On Wall Street

NEW YORK, Oct. 16 (AP).—Stock market traders wouldn't buy or sell except in driblets today and the result was a generally narrow range of prices.

War and peace arguments in Wall Street were about even-Stephen, with neither sufficiently convincing to inspire any speculative ardor.

The list presented a spotty appearance at the start. Steels, aircrafts, rails and specialities then came in for a little attention, and selected issues managed to hold modest advances to the close. Numerous stocks, however, finished unchanged to a shade lower.

The day's turnover of 485,390 shares was the smallest for a five-hour session since August 31. The Associated Press average of sixty stocks was up .1 of a point at 52.1.

American Telephone, up 3-8 at 164, was somewhat unresponsive to company statement for the latest quarter showing they earned dividends for the first time since the December, 1937, quarter.

American Can, Douglas Aircraft and Westinghouse were up 1 to around 2, while lesser advances were registered for U.S. Steel, Bethlehem, General Motors, Woolworth, Sears Roebuck, United Aircraft, Santa Fe, Great Northern, National Biscuit, Union Carbide and Phelps Dodge.

On the offside were Allied Chemical, Du Pont, South Porto Rico Sugar, General Electric, American Smelting and Consolidated Edison.

Quiet buying of U.S. Governments and various prime rated corporate liens accounted for an impressive number of gains in today's bond market. The Federals had several closing advances ranging from 1-2 to 15-16 of a point.

Bonds of nations in the disturbed Baltic area were supplied at lower prices, but those of the larger European powers were generally inclined to improvement. Italian 7's gained about 2 and German 5 1-2's were nearly a point higher.

DOW JONES AVERAGES

Dow Jones averages closed today as follows.

Thirty industrials, 150.44, up 0.46.
Twenty rails, 33.47, off 0.06.
Fifteen utilities, 25.34, up 0.03.
Forty bonds, 89.61, off 0.10.
Total sales 490,000.

(H. A. Humber, Ltd.)
(All Fractions in Eighths).

	High	Low	Close
Air Reduction	60	59-4	59-4
Allied Chemicals	182	181-6	181-6
Allis Chalmers	42-6	42-4	42-4
Allied Stores	9-5	9-4	9-5
Amer. Can	113 2	112 2	113 2
Amer Celanese	25	24 7	24 7
Amer. For Power	2-3		2-3
Amer Locomotive	26-7		26-7
Amer. P & L	5-2	5-1	5-1
Amer. Radiator	10	9-8	9-7
Amer. Rolling Mills	20		20
Amer. Smelter	53-5	52-6	52-7
Amer Tel. & Tel	164-5	163-2	164
Amer Tobacco	80-4	80-2	80-4
Amer. Waterworks	13-4		13-4
Anaconda Copper	33-3	22-4	33
Atchison Railway	31-5	30-4	31-4
Atlantic Refining	24-4	24-1	24-1
B. & O. Railway	7-4	7-3	7-4
Baldwin Locomotive	19-3	19	19
Bendix Aviation	28-7	28-2	28-7
Beth Steel	69-5	68-2	69-5
Boeing	26-6	25-4	26-1
Borden	21-2	21	21-2
Borg Warner	26-6		26-6
Briggs	23-4	23 2	23-4
Canada Dry	15		15
C P R	5-4	5 3	5-4
Caterpillar Trac.	58		58
Case (J I)	79-4		79-4
Cerro de Pasco (ex d)	40	39-4	38-4
C & O Railway	42-5	41 8	42-4
Chrysler	90-4	89 1	89-8
Columbia Gas	7-3	7-2	7-2
Com. Credit	46-4		46-4
Com. Solvent	13-2		13-2
Commonwealth & So	1-4		1-4
Congoleum	22-5	22 4	22-5
Con Edison	30-5	29-2	30-4
Cont. Can	47	46-4	47
Cons. Oil	5-6		5-6
Cons. Aircraft	25-3	24-7	25-3
Cont. Oil	26	27-6	26
Crown Zellerbach	14-5	14-4	14-5
Crucible Steel	48-4	47-4	48
Curtiss Wright	7-2	7 1	7-2
Curtiss Wright "A"	26-7	26-6	26-7
Deere & Co.	24-2	23-6	24-2
Douglas Aircraft	77-6	77	77-4
Dupont	180-2	178-4	179
Eastman Kodak	154-4	153-4	154-2
El. Auto Lite	38	37-5	37-5
El. Power & Lite	6-3		5-5
Fairbanks Morse	36-1		36-1
Freeport Texas	34-4	23-4	24-3
General Foods	40-5	40-2	40-2
Gen. Electric	40-4	40-1	40-1
General Motors	54 3	53-6	53-7
Goodyear	28-1	27-6	27-6
Granby Copper	8	7-7	8
Great Northern	30-6	29-6	30 4
Hudson Motors	6-4		6-4
Int. Harvester	85-4	85-1	85-1
Int. Nickel	38-2	37-5	38-2
Int. Tel	5-1	5	5-1
Ill. Central	15-1	14-6	15
Johns Manville	77-4		77-4
Kennecott Copper	40	39-2	40
Lambert Co.	15		15
L. & M. Tobacco	98	97-4	98
Loft Incorporated	17	16-2	17
Loew's	34-1	33-6	33-7
Lorillard	22-3		22-3
Mack Truck	27		27
Matheson Alkali	31-4		31-4
Montgomery Ward	54-1	53-4	54-1
Nash Kelvinator	6-6		6-6
National Biscuit	23-2	22-6	23-2
Nat Dairy	16 1	15-6	16-1
National Distillers	23-7	23-4	23-7
Nat. Power & Light	8-6		8-6
New York Central	21 1	20-4	20-6
North American Co.	23-7	22-6	22-7
North Amer. Aviation	21-2	20-7	21-2
Northern Pacific	10-7	10-6	10-7
Ohio Oil	8-2		8-2
Owens Ill. Glass	63-5	63	63-5
Pacific Gas & Elec.	29-4	29-3	29-4
Packard	4	3-7	4
Penn. Railway	25-2	24-6	25
People's Gas	41-7		41-7
Phillips Pete	45-3	44-2	45-3
Pullman	38	37-7	37-7
Pure Oil	9 7		9 7
Radio	5-7	5-6	5-6
Rem Rand	11 3		11-3
Republic Iron & Steel	26-3	25-1	26-1
Reynold's Tob.	36-3	36-1	38-2
Safeway Stores	43-4	43	43-4
Schenley	12-8		12-6
Sears Roebuck	78-4	78-2	78-4
Sharon Steel	18		18
Shell Union	14-2	14-1	14-2
Socony Vacuum	13-7	13-6	13-7
Southern Pacific	16-7	16-5	16-6
Southern Railway	19-1	18-6	19 1
Sperry Corp	47-1	46-6	47-1
Standard Brands	6		6
Standard Oil Cal.	29-2	29	29
Standard Oil, N J	47-6	47-3	47-5
Stewart Warner	9-2	9-1	9-2
Studebaker	8-6	8-4	8-4
Texas Corp.	46-6	46	46-4
Texas Gulf	35-3		35-3
Timken	49		49
Trans-American	8-4	8-3	6-2
Twentieth Century Fox	13 7	13-6	13 7
Underwood Eliot	40-7		40-7
Union Carbide	90-4	88-5	90-4
Union Pacific	101	100-2	100-5
United Aircraft	44-2	43-7	44-1
United Airlines	11	10-6	10-7
United Corp.	2-6		2-6
United Fruit	83 4	83 1	83-1
United Gas & Imp	13-7		13-7
U S Pipe & Foundry	35-4		35-4
U S Rubber	41-4	41-1	41-1
U S Rubber Pfd	108	107-6	108
U S Smelting	64 6		64-6
U S Steel	75-5	74-2	75-4
Vanadium	36-3	35 5	36-1
Warner Bros	4		4
Westinghouse Air Brake	33-5	33	33-2
Westinghouse Electric	117-3	117	117-2
Woolworth	33-1	32	33-7
White Motor	12-4	12-2	12-4
Youngstown S. & T.	40-7	40-3	40-7
Zenith Radio	16-7		16-7

Metal Markets

NEW YORK, Oct. 16 (AP).—Copper, steady; electrolytic, spot, 12.50; export unquoted.

Tin, steady; spot and nearby, 55.00 nominal; forward, 48.00 nominal.

Lead, steady; spot, New York, 5.50 to 5.55; East St. Louis, 5.35.

Zinc, steady; East St Louis, spot and forward, 6.50.

Pig iron, steady; No. 2, f.o.b. Eastern Pennsylvania, 24.00; Buffalo, 23.00; Alabama, 19.38.

Aluminum, virgin 99 per cent, 20.00.

Antimony, Chinese, spot, 14.00.

Quicksilver, 150.00 to 155.00.

Platinum, pure, 42.00.

Chinese wolframite, 22.00 to 24.00.

Domestic scheelite, 23.00 nominal

FOREIGN EXCHANGE

NEW YORK, Oct. 16 (AP).—Quotations in cents.

Canada — Montreal in New York, 89.06; New York to Montreal, 112.27½.
Belgium—16.74.
Denmark—19.32.
Finland—1.91.
France—2.27.
Greece—.72.
Hungary—18.06.
Italy—5.06.
The Netherlands—52.11.
Norway—22.75.
Portugal—3.70.
Rumania—.72.
Sweden—23.63.
Switzerland—22.44.
Argentina—Official 29.77, free 22.55.
Brazil—Official 8.05, free 5.10.
Mexico—20.75.
Japan—23.65.
Hongkong—25.20.
Shanghai—7.80.
Yugoslavia—2.32.

STERLING EXCHANGE

NEW YORK, Oct. 16 (AP).—Quotations in dollars: Demand, 3.99; cables, 3.99¾; sixty-day bills, 3.96½; ninety-day bills, 3.97¼.

(Rates in spot cables, unless otherwise indicated).

TREND FIRM IN WHEAT FUTURES

WINNIPEG, Oct. 16 (CP).—Wheat futures prices followed a firm trend on the Winnipeg Grain Exchange today as export interests made good purchases of Canadian wheat.

Values closed 5-8 to 3-8 cent higher. October wheat finished at 71 1-8; November, 71 3-4, December, 72 3-4, and May wheat, 77 1-4 to 77 3-8 cents a bushel.

Overseas sales were placed as high as 1,000,000 bushels and included two full cargoes to continental Europe.

Buenos Aires lost a small fraction.

Mills took small quantities of Nos 2 and 4 Northern in the cash wheat market. Coarse grain trading uncovered good export in barley as well as a little export and mill demand in oats.

A report from Broomhall, British grain trade authority, said that No 1 Manitoba wheat is "quoted at Liverpool at 71 1-2 cents a bushel for prompt shipment, f.o.b., Vancouver. The same source reported a Liverpool price of 82 cents a bushel for No. 1 Manitoba Northern, for prompt shipment, f.o.b., Atlantic ports.

WINNIPEG GRAIN
(H. A. Humber, Ltd.)

	P.C.	Open	High	Low	Close
Wheat—					
May	76⅞	77	77⅞	76⅞	77
Oct.	70½	70½	71½	70⅞	71⅛
Dec.	72⅛	72⅛	72⅞	72	72⅛
Oats—					
May	30⅝	30	31⅛	30⅛	30⅝
Oct.	33	22⅛	22⅞	22	22⅞
Dec	30⅛	30⅝	30⅝	30⅛	30⅛
Rye—					
May	59½	59½	59⅝	59	59⅛
Oct.	61⅛	61½	61⅛	61	61⅛
Dec	58	58	58⅛	57⅛	57⅛
Barley—					
May	42⅛	42½	42	42⅛	42⅛
Oct.	42½				042½
Dec	42	42	42⅛	42	42⅛
Cash Grain					
Wheat—					
1 Northern					71⅛
2 Northern					68⅞
3 Northern					67⅛
Track					71⅛
Oats—					
2 C.W.					32⅞
Track					31
Barley—					
3 C.W.					40½
Track					42⅛
Rye—					
2 C.W.					61⅛
Track					57⅞

CHICAGO GRAIN
(H. A. Humber Ltd.)

	P.C.	Open	High	Low	Close
Wheat—					
May	82⅞	82½	84	82	83⅞
July	80½	80⅝	82	80½	81⅞
Dec	83	82⅞	84⅛	82½	84⅛
Corn—					
May	52	51⅞	52⅞	51⅞	51⅞
July	52⅞	52⅞	53⅛	52⅞	53
Dec	49⅞	49⅞	49⅞	49⅞	49⅞
Oats—					
May	22⅞	32⅞	33⅛	32⅞	32⅞
July	31⅛	21⅛	21⅞	31	31½
Dec	33⅞	32	34⅛	33⅞	34
Rye—					
May	..	55	55⅛	54⅞	54⅞
July	..	54⅞	55⅛	53⅞	54⅞
Dec	..	53⅞	55⅛	53⅞	54⅞

TORONTO MARKET STOCKS ADVANCE

TORONTO, Oct. 16 (CP).—Industrial shares teamed up with the golds in a sizable advance Monday on the Toronto Stock Exchange. Only 191,000 shares changed hands in the session, and interest centred mainly in the war stocks. National Steel Car touched a new high at 75 and closed at 74, up 2 points net for the day.

In the golds, Preston advanced 8 cents to 1.53. The close was up 4 to 9 cents on fair volume for San Antonio, Macleod-Cockshutt, Sigma, Sylvanite and Teck Hughes, and down 5 cents for Wright-Hargreaves and Mining Corporation.

Base metal and Western oil stocks staged a drab market.

Minor losses appeared for Calgary & Edmonton, Home and Brown and other Western oils held steady.

MINING SECTION
(Island Investment Co., Ltd.)

	Bid	Asked
Acme	.08½	.07½
Ajax	.19	.30
Aldermac	.40	.42
Bagamac		.10
Bankfield	.17	.21
Base Metals	.20	.25
Beattie	1.03	1.05
Big Missouri	.11½	.12
Bobjo	.07½	.08
Bralorne	10.25	10.82½
Buffalo Ankerite	8.10	6.25
C. & E. Corpn	2.45	2.47
Cariboo Gold Quartz	1.96	
Castle Trethewey	.60½	.75
Central Patricia	2.22	2.30
Chemical Research	.20	.25
Chibougamou	.11	
Coast Copper	2.15	2.00
Conarium	1.24	1.27
Dome	27.87½	26.00
Eldorado	1.12	1.15
Falconbridge	4.75	4.85
God's Lake	.42	.48
Gunnar	.49	.52
Hard Rock	1.00	1.02
Hollinger	14.12½	14.75
Home Oil	2.75	2.80
Howey	.31	.32
Hudson Bay M & S.	32.00	32.50
Intl Nickel	48.00	48.50
Kirkland Lake	1.22	1.26
Lakeshore	35.50	36.00
Leitch Gold	.71	.74
Little Lona Lac	2.82	2.85
Macassa	4.00	4.10
McIntyre	51.00	52.75
McKenzie Red Lake	1.07	1.10
McLeod Cockshutt	1.64	1.67
McWatters	.57	.61
Minina Corpn	1.25	1.29
Moneta	.85	.89
Morris Kirkland	.05	.05½
Nipissing	1.15	1.24
Noranda	74.75	75.00
O'Brien	1.72	1.84
Pamour	1.80	1.94
Powell Rouyn	1.87	1.70
Paymaster	.33	.34
Pend Oreille	2.62	2.69
Perron Gold	1.75	1.80
Pickle Crow	4.25	4.30
Pionjer	2.20	2.20
Premier	1.35	1.36
Reno	.53	.55
Rouyn Pfd	39.50	40.00
San Antonio	1.75	1.78
Sherritt-Gordon	1.28	1.30
Sigma	8.25	8.75
Sladen Malartic	.90	.91
Stadacona	.42	43½
Sudbury Basin	2.00	2.15
Sullivan	.75	.80
Sylvanite	3.00	3.05
Teck-Hughes	2.90	4.00
Toburn	1.60	1.65
Uchi Lake	.78	.85
Ventures	4.05	4.20
Waite Amulet	8.15	8.20
Wright-Hargreaves	7.75	7.85

INDUSTRIAL SECTION
(Island Investment Co., Ltd.)

	Bid	Asked
Bell Telephone	163	165
Brazilian Traction	8	8½
Brewers Corpn.	110	125
B.A. Oil	23	23½
B.C. Power "A"	25	
B.C. Power "B"	24	25
Building Products	17½	18
Canada Cement	7	7½
Canadian Malting	32½	32½
Can. Car & Foundry	16½	17
Can. Industrial Alcohol "A"	4½	4½
Can. Industrial Alcohol "B"	3½	3½
Canadian Pacific	7½	7½
Cockshutt Plow	11	11½
Distillers-Seagrams	17½	18
Dominion Bridge	45	49½
Dominion Stores	5½	5½
Ford of Canada	22½	22
Dominion Tar & Chemical	4½	4½
Gatineau Power, Com	13½	14½
Gatineau Power, Pfd	94	
General Steels wares, Pfd	10½	10½
Gypsum	5	5½
Hamilton Bridge	7½	8
Hiram Walker, Com.	41½	42
Imperial Oil	18	18½
Imperial Tobacco	15	15½
Intl. Nickel	48	48½
Intl. Petr	27½	28
Lake of the Woods	26½	27½
Laura Secord	17	21½
Massey-Harris, Com	8½	9
McColl-Frontenac, Com	8½	9½
Montreal Power	30½	31
National Breweries	23½	24
National Steel Car	74½	74½
Page Hersey	106	
Power Corpn.	10	10½
Shawinigan	22½	23
Steel of Canada, Com.	85½	86½
Steel of Canada, Pfd	82½	83
George Weston	11½	12
Banks		
Canadian Bank of Commerce	156	160
Dominion Bank	210	
Imperial Bank	200	205
Bank of Montreal	195	
Bank of Nova Scotia	298	
Royal Bank	173	178
Bank of Toronto		240

Dominion Bonds

(Burns & Wainwright, Ltd.)

			Bid	Asked
Dom. of Can.	1940	4½%	102.25	103.50
" "	1941	5 %	105.75	107.00
" "	1943	5 %	108.00	109.25
" "	1944	4½%	107.25	108.50
" "	1945	4 %	102.25	104.50
" "	1946	4½%	107.50	108.75
" "	1949	3½%	98.75	100.00
" "	1949	2½%	100.00	101.25
" "	1951	3½%	97.50	98.75
" "	1952	4 %	102.75	104.00
" "	1955	3 %	93.00	94.25
" "	1938	2 %	82.75	83.875
" "	1958	4½%	105.75	107.50
" "	1959	4½%	106.75	108.00
" "	1966	3½%	95.00	96.25
" "	Perp	3 %	86.25	87.50
DOMINION GUARANTEES				
Can. Nat. Rly.	1954	3 %	100.875	102.125
" "	1950	3 %	64.50	95.00
" "	1953	2 %	93.25	94.50
" "	1951	4 %	109.25	110.75
" "	1957	4½%	109.75	111.25
" "	1955	4½%	112.00	113.50
" "	1954	5 %	112.75	114.25
" "	July, 1969	5 %	110.75	112.25
" "	Oct., 1969	5 %	112.50	114.50

New York Curb

	Bid	Asked
Amer. Super Power	½	⅝
Amer. Gas & Electric	35⅛	35⅞
Amer. Cyanamide B	32⅝	32⅞
Amer Aluminium	132	132⅞
Amer. Light & Traction	15⅛	15½
E. W. Bliss Corp	17	17⅛
Bunker Hill Sullivan Cons	14⅝	15
Creole Petroleum	26⅝	26⅞
Cities Service Com.	5⅝	6
Electric Bond & Share	8⅛	8½
Ford of Canada "A"	15⅛	16½
Ford of England	2⅝	2⅞
Humble Oil Co	88⅛	88⅝
Hyrade Food Products	2⅛	3
International Pete	20⅛	20½
Imperial Oil of Canada	13½	14
Lakeshore Mining	26⅝	27⅛
Newmont Mining	68⅛	69⅝
Niagara Hudson Power	7⅛	7⅝
Oil Stocks Ltd	8⅛	10½
Standard Oil of Kentucky	18⅛	18½
United Gas Company	2½	2⅝
United Power & Light "A"	1⅝	1⅞
Wright-Hargreaves	6⅛	6⅝

Corporation Bonds

(Burns & Wainwright, Ltd.)

	Bid	Asked
Abitibi 5% 1952	82.25	64.00
B.C. Pulp 6%, 1950	74.50	
Brown Co. 5½%, 1948	51.50	52.50
Calgary Power 5%, 1960	100.00	
Canada Cement 4¾%, 1951	99.50	101.50
Canada Steamship 5%, 1957	90.00	92.00
C.P.R. 2%, 1945	88.00	....
C.P.R. 3½%, 1951	83.50	....
Dominion Tar 4½%, 1951	97.50	....
Gatineau Power 5%, 1951	98.50	98.50
Maple Leaf 5½%, 1949	101.75	103.50
Massey-Harris 4½%, 1954	72.00	74.00
McColl-Frontenac 4½%, 1949	91.50	93.25
Shawinigan 4%, 1961	98.50	....
Simpson's Ltd 4½%, 1951	96.00	....
United Grain Grws. 5%, 1948	97.00	99.50

Provincial Bonds

(Burns & Wainwright, Ltd.)

	Bid	Asked
Alberta 4%, 1952	58.50	82.50
Alberta 5%, 1955	64.00	87.00
British Columbia 4½%, 1937	92.50	88.50
British Columbia 4½% 1953	98.50	100.50
British Columbia 5%, 1953	99.50	101.50
Manitoba 4½%, 1980	88.50	90.50
Manitoba 5%, 1958	95.00	99.00
New Brunswick 4½%, 1961	99.50	102.50
Nova Scotia 4½%, 1932	101.00	
Ontario 4½%, 1950	106.25	108.50
Quebec 4½%, 1958	98.00	99.00
Saskatchewan 4½%, 1955	78.50	80.50
Saskatchewan 5½%, 1952	80.50	84.50
Saskatchewan 6%, 1952	82.50	87.50

Foreign Bonds

(Burns & Wainwright, Ltd.)

	Bid	Asked
Australia 4½%, 1958	63.00	64.50
Bolivia 7%, 1958	2.75	3.50
Chile 6%, 1961	14.50	15.50
Colombia 6%, 1961	23.125	24.25
German 4½%, 1948	11.75	12.50
Italy 7%, 1951	56.75	58.00
Japan, 6½%, 1954	77.00	78.50
Peru 6%, 1961	7.375	8.25
Sydney 5%, 1955	84.625	
United Kingdom 4%, 1990	75.50	80.50

Above prices in New York.

Montreal Produce

MONTREAL, Oct. 16 (CP).—Canadian Commodity Exchange: Spot: Butter Que. (92 score), 27.5-8 traded; Que. (38 score), 26 3-4 to 27. Cheese: Que. white, 13b; Que. colored, 13 1-2b. Eggs, A large, 39a; A medium, 37.

Butter Futures—October, 27.5-8 to 27.7-8. November, 27.7-8 to 28.1-8; December, 28.1-4 to 28.3-8; January, 28.1-2 to 28.5-8.

DIVIDENDS DECLARED

Davies Petroleums, Ltd., 1 cent, payable November 1 to holders of record October 19.

Hollinger Consolidated Gold Mines, Ltd., 1 per cent plus 1 per cent, payable November 4 to holders of record October 21.

Little Change Shown In Stock Prices on Vancouver Exchange

VANCOUVER, Oct. 16 (CP).—Prices were unchanged to lower on Vancouver Stock Exchange today in one of the quletest trading sessions of the year. Transactions totaled 34,279 shares.

Hedley Mascot Gold dropped 3 cents to 42, and Sheep Creek lost a similar amount at 1.12. Reno eased a cent at 54, and Bralorne closed at 10.40, 10 cents below Saturday's closing bid. Cariboo Gold Quartz at 2.00 was 5 cents above the previous closing bid, and other golds were unchanged.

Calgary & Edmonton Oil declined 8 cents to 2.37, and Home was off 2 at 2.75. Royal Canadian at 20, Okalta at 1.30 and Pacific Petroleums at 37 were unchanged.

Base metals were inactive.

VANCOUVER EXCHANGE
(Boorman Investment Co., Ltd.)

Mines	Bid	Asked
Big Missouri	.11	.12
Bralorne	10.25	10.60
Bluebird	.00⅞	..
Cariboo Gold	2.00	2.20
Dentonia	.01⅞	..
Fairview Amalgamated	.01⅛	..
Federal Gold	.00½	.01
Gold Belt	.30	.32
Grandview	.10⅞	.13
Grull Wihkane	.01½	.02
Hedley Mascot	.42	.43
Home Gold	.00½	.00⅞
Indian	.01	
Island Mountain	.86	1.00
Kootenay Belle	.65	.75
Lucky Jim	.03	.03½
Mak Siccar	.00½	
McGillivary Creek	.22	
Minto	.01	.02
Nicola	.02⅞	.03
Noble Five	.02⅞	
Pacific Nickel	.14	..
Pend Oreille	2.80	2.85
Pilot Gold	.00½	
Pioneer	2.16	2.25
Porter Idaho	.02½	
Premier	1.25	1.58
Premier Border	.00⅝	.01
Privateer	.90	.82
Quatsino Copper		.04
Relief Arlington	.12	
Reno	.50	.54
Rufus Argenta	.01	
Sally	.06	.07
Salmon Gold	.02¼	.04
Sheep Creek	1.12	1.15
Taylor Bridge		.05
Vidette	.00⅞	.04
Waverley	.00½	.00⅞
Wellington		.02½
Wesko	.00½	.00⅞
Whitewater	.04½	
Ymir Yankee Girl	.04½	.06
Oils		
Anglo-Canadian	1.06	
Associated		.05
Amalgamated	.03½	.01
Anaconda	.00½	.09½
A.P. Cons.	.20	
Baltac		.04
Brown	.23	23½
C. & E. Corpn.	2.25	2.40
Calmont	40	44
Commonwealth	.25¼	
Extension	.25	.26½
Eastcrest	.06½	
Freehold	.02⅞	.02½
Firestone Pete.	.09⅞	.10
Foothills	.70	
Harzal	.20	.25
Highwood Sarcee	.20	
Home Oil	2.72	2.76
Madison	.03½	
Mar Jon	.04½	.04½
Mercury		.09
McDougall Segur	.14	.16
Mckrod	.09	
Mill City	.05	
Model	.25	
Monarch	.08	.09½
Okalta		1.31
Prairie Royalties	.23	.24½
Royal Canadian	.20	.20½
Royal Crest		.39
Royalite	39.00	41.00
Sunset	.38	
United Oil	.10	.10½
Waina	.07	.09
Vulcan	.52	.60
Pacific Pete.	.35	.40

MONTREAL PRICES SPURRED UPWARD

MONTREAL, Oct. 16 (CP). — Strength in aircrafts and steels spurred the stock market on a forward jaunt today. New 1939 highs were scored by National Steel Car, up 3 1-4 points; Dominion Bridge up 1 1-4, and Algoma Steel up 1.

Smelters and Hudson Bay edged up in metal trading. Oils looked brighter with Imperial Oil up 1-8 and McColl Frontenac up 3-8.

MONTREAL QUOTATIONS
(James Richardson & Sons)

	Bid	Asked
Assoc Breweries	14	15
Assoc. Breweries, Pfd.	112	
Algoma	18½	19⅞
Algoma, Pfd.	90	100
Bathurst Paper	12½	12⅞
Building Products	17½	18
Canadian Northern Power	15	15½
Canadian Steamships	7½	7⅞
Canadian Steamships, Pfd.	16½	18½
Can. Car & Foundry	16⅞	17
Can. Car & Foundry, Pfd.	26½	
Canadian Celanese, Pfd.	114	
Canadian Converters	12⅞	16
Canadian Alcohol "A"	4⅞	4½
Cockshutt Plow	11	11⅞
Consolidated Smelters	30⅞	31
Crown Cork	24½	26
Dominion Bridge	45	49½
Dominion Coal, Pfd.	21½	22
Dominion Tar	8½	8⅞
Dominion Tar, Pfd.	16⅞	17
Dominion Textiles	88½	90½
Gatineau Power, Pfd.	91	94
Hamilton Bridge, New	7⅞	8½
Hollinger	14⅞	14⅞
Howard Smith	16⅞	17
Howard Smith, Pfd.	95	100
Hudson Bay M. & S	32⅞	32⅞
International Nickel	48	48⅞
International Petroleum	27⅞	28
Lake of the Woods	28⅞	27½
Massey-Harris	8⅞	8⅞
Montreal Cottons, Pfd.	101	
Montreal Power	30⅞	31
National Breweries	32⅞	24
National Steel Car	74⅞	74½
Noranda	74⅞	
Gurlyies	35	35½
Ottawa Power	15	18
Penmans		83
Power Corpn	10	10⅞
Price Brothers	21	21½
Price Brothers, Pfd.	81	84
Rolland Paper	17½	18
St. Lawrence Corpn., Pfd.	18½	17½
St. Lawrence Paper, Pfd.	47	47½
Sherwin-Williams	12	13
Steel of Canada	85½	86½
Steel of Canada, Pfd.	82½	83
United Steel	7⅞	7⅞
Curb		
Abitibi	180	200
Abitibi, Pfd.	15⅞	18
Asbestos	24½	24⅞
Bathurst "B"	4⅞	4⅞
Brewers & Distillers	4	5
Canadian Sugar	32	33
Canadian Malting	22½	33½
Canadian Vinegars	11⅞	12½
Canadian Breweries	110	125
Canadian Breweries, Pfd.	17½	18½
Canadian Vickers	8½	9
Commercial Alcohol	3⅞	2½
Consolidated Paper	8½	8⅞
Cub Aircraft	2½	3⅞
Donna

ARMY RANK USED IN SHORT CAREER

Court to Sentence H. H. Towson This Morning on Five Charges —Youth Admits Guilt

H. H. Towson, alias "Sergeant" and "Quartermaster" W. C. Wells, pleaded guilty in the city police court yesterday to two additional charges and was remanded until this morning for sentence. He admitted three charges of fraud on Friday.

Towson, aged nineteen, admitted yesterday that he obtained a radio set under the value of $25 from Fletcher Brothers, Ltd., by false pretences with intent to defraud, and that he stole a wrist watch under the value of $25 from Miss Rita Patenaude, 603 Superior Street.

Detective Louis Callan informed the court that the accused presented a worthless cheque for $3.60 to Fletcher Brothers, Ltd., as a down payment on the radio set. The watch was stolen from a dining-room table at Miss Patenaude's house.

Claude L. Harrison, city prosecutor, stated that Towson was convicted at Nelson on August 5, 1938, of theft, and again at Calgary on October 13 the same year on theft and housebreaking. He said the accused had been absent without leave since October 11 from a unit under Military District No. 11.

The Daily Cross-Word Puzzle

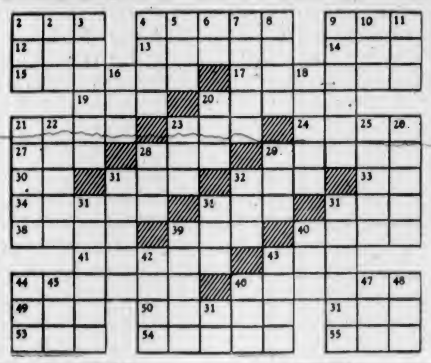

ACROSS

1. Kind of meat.
4. Greenish-yellow.
9. High note.
12. South American tribe.
13. Jury list.
14. Shore bird.
15. Stabbed.
17. Indigenous.
19. Can.
20. Large fish.
21. To fly.
23. Cow genus.
24. To net.
27. Spanish article.
28. To devour.
29. Pied animal.
30. Preposition.
31. Craft.
32. Hindu cymbals.
33. Conjunction.
34. Articles.
36. Turn left.
37. Weight.
38. Color.
39. To sink.
40. Soaks.
41. Cookies.
43. Brim.
44. To feather.
46. Pertaining to week days.
49. To bring forth.
50. Asiatic country.
52. To bawl.
53. To color,
54. Scents.
55. Scottish: so.

DOWN

1. Bound.
2. Blackbird.
3. "Praying" insect.
4. Frank.
5. Youth.
6. Preposition.
7. Goddess of love.
8. Ardor.
9. Gotten up.
10. Bulgarian coin.
11. Pagoda finial.
16. Small violin.
18. Indian idiom.
20. Colloquial: child.
21. Aptitude.
22. Game of chance.
23. Club.
25. Porch.
26. Musical instruments.
28. Vetch.
29. Foot.
31. To correct.
32. To label.
35. One of Jewish sect.
36. Auxiliary verb.
37. Subjects.
39. To disburse.
40. Title.
42. Discount.
43. Meadows.
44. Gave food to.
45. Song.
46. Evergreen.
47. Macaw.
48. Caustic substance.
51. To perform.

DOWN

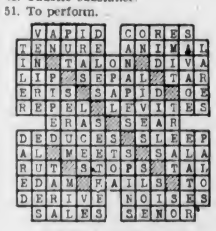

ANSWER TO LAST PUZZLE

LIFE'S LIKE THAT - By Fred Neher

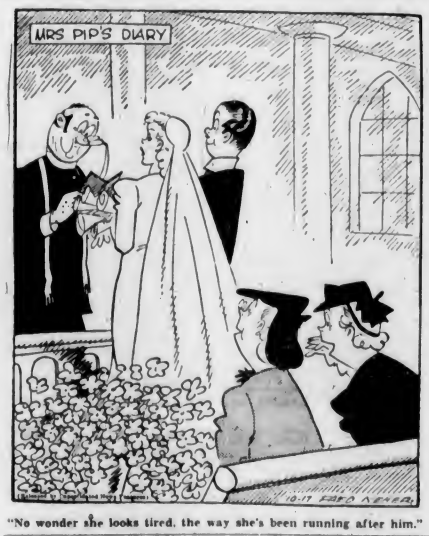

"No wonder she looks tired, the way she's been running after him."

AT PISA

"Bill, don't lean against that tower! You are pushing it over." —Marc Aurelio, Rome.

"Why do you hold a string while your colleague tries on my shoes?" "So that he can find his way back, madam." — Marc Aurelio, Rome.

ROY POWERS, KING'S SCOUT

Reviewed and Approved by Dominion Headquarters, The Boy Scouts' Association.

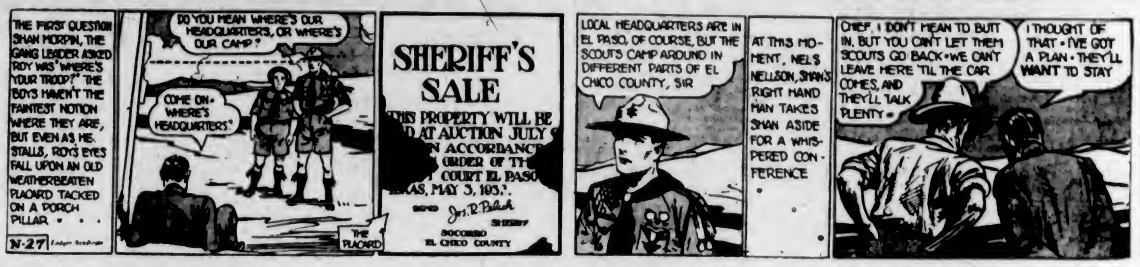

MUTT AND JEFF — *The City Fathers Did Overlook a Bet* — By Bud Fisher

MORTIMER AND CHARLIE — *Mortimer's Choice* — By Edgar Bergen

—Copyright, 1939, by Edgar Bergen Interests, Inc., International & Pan-American Corporation. Reserved.

APPLE MARY — By Dale Allen

POPEYE

POP — *Rough Going* — By J Millar Watt

BLONDIE — *The Sandman Puts on a Commercial* — By Chic Young

Business and Professional Directory, Want Ads

The Daily Colonist

RATES FOR CLASSIFIED OR WANT ADVERTISEMENTS

Two cents a word each insertion: twelve cents a word a week, with a minimum of ten words, cash with order. No advertisements accepted for less than twenty-five cents.

Death and Funeral Notices, $1.50 first insertion; $1.00 for each additional insertion. Marriages, Cards of Thanks and In Memoriam Notices, $1.50 per insertion.

Birth Notices, $1.00 per insertion.

Advertisers who desire may have replies addressed to a box at The Colonist and forwarded to their private address. A charge of ten cents is made for mailing replies. In this case add three words ("Box , Colonist") to the count for the number of words.

Out-of-town readers of our advertisements ask advertisers to give address as well as phone numbers, as it is not always possible to communicate through the phone.

Any claim for rebate on account of error or omission must be made within thirty days from the date of the same, otherwise claim will not be allowed.

The Colonist will not be responsible for more than one incorrect insertion of any advertisement ordered for more than one issue.

The Colonist service is available every day from 8 a.m. to 9 p.m., excepting Sunday. Just call E mpire 4114.

To insure insertion, Classified Ads should reach The Colonist before 9 p.m. on the day previous to publication.

Classified Ads for The Sunday Colonist will be accepted up to 8 p.m. on Saturdays.

CLASSIFICATIONS

Acreage for Rent 83
Acreage for Sale 82
Acreage Wanted 84
Agents Wanted 18
Autos for Hire 80
Automobiles 65
Births 1
Bicycles and Motorcycles 40K
Boats and Launches 87
Building Materials 40A
Business Directory 33
Business Opportunities 75
Cards of Thanks 4
Church Notices 5
Clothing, Furs, Shoes, Etc. 40B
Coming Events 10
Dancing 25
Deaths 2
Dressmaking 28
Educational 33
Farms for Rent 80
Farms for Sale 85
Farms Wanted 87
Flats and Apartments to Rent 53
Flats and Apartments Wanted 54
Flowers 7
For Sale—Miscellaneous 40
Furniture 40G
Fuel 40C
Funeral Directors 6
Furnished Houses to Rent 50A
Furnished Rooms to Rent 49A
Furnished Rooms Wanted 50A
Hairdressers and Beauty Specialists 21A
Hotels 66
Housekeeping Rooms to Rent 51
Housekeeping Rooms Wanted 52
Houses for Sale 78
In Memoriam 8
Listings Cancelled 77
Lost and Found 20
Machinery 84
Market Specials 35
Marriages 3
Miscellaneous 37
Money to Loan 31
Monumental Works 9
Music 24
Musical Instruments 40E
Nursery Stock, Plants, Etc. 40H
Nursing and Convalescent Homes 30
Offices, Stores, Halls to Rent 36
Personal 21
Professional Directory 34
Property for Sale 80
Property Wanted 81
Poultry and Livestock 42
Radio 40F
Room and Board 47
Room and Board Wanted 46
Situations Wanted—Female 18
Situations Wanted—Male 17
Summer Resorts 81
Swaps 41A
Teachers Wanted 15
Timber 74
To Exchange, Real Estate 76
To Rent—Miscellaneous 38
Stoves, Ranges, Furnaces 40L
Unfurnished Houses to Rent 55B
Unfurnished Rooms Wanted 50B
Wanted—Female Help 14
Wanted—Male Help 13
Wanted Miscellaneous 41
Wanted to Borrow 32
Wanted to Buy—Houses 79
Wanted to Rent—Houses, Unfurnished 57B
Wanted to Rent—Miscellaneous 39
Wood 40

1 BIRTHS

HARGRAVE — To Lieutenant-Commander Alan E. Hargrave, R.N., and Mrs. Hargrave, formerly Miss Helen Smith, of this city, at Malta, on October 11, a son.

2 DEATHS

MANN — Passed peacefully away at St. Joseph's Hospital on October 15, 1939, Monica Patricia Mann, youngest daughter of Henry and Constance Mann, Tudor Road, Cadboro Bay, B.C.

NICHOLSON — Passed away at Sidney, October 14, 1939, at the age of eighty-five years, T. A. Nicholson.
The funeral will be held Tuesday, at 2 p.m., from Holy Trinity Church, Patricia Bay.

RICE — Passed away in this city, on October 15, Arthur Rice, aged fifty-one years, a native of Ontario and a resident here for twelve years. He is survived by three sisters, Miss Absalmi Rice, residing in Ontario, and Miss Cassie Rice of New York, and Mrs. W. Love, Quebec.
The funeral will take place from the Thomson Funeral Home, on Thursday morning, October 19, at 8 45, proceeding to Our Lady Queen of Peace Catholic Church, Old Esquimalt Road, where Mass will be celebrated at 9 o'clock. Rev. Father A. B. Wood celebrant. Interment will be made in Rose Bay Cemetery.

WHUR — At the Royal Jubilee Hospital, there passed away, Saturday, October 14, after a short illness, Maria Whur, of 1785 Haultain Street. Born at Cliff Parish, Lewis, Sussex, England, the late Miss Whur, who was seventy-nine years of age, had resided in this city for the past thirty-four years. She is survived by one sister, Miss Caroline Whur, Haultain Street.
Funeral services will be held this afternoon, at 1 30 o'clock, from the parlors of the S. J. Curry & Son Funeral Home. Rev. F. Comley will officiate and interment will take place in the Colwood Burial Park.

MACINTYRE — At the residence, 723 Yates Street, on Saturday, October 14, 1939, there passed away John Robertson MacIntyre, aged fifty-two years. Born at Cove, Scotland, the late Mr. MacIntyre came to Canada thirty-three years ago and had resided in Victoria for the last thirty-two years. There remain to survive his passing one brother, Hugh MacIntyre, of 217 Montreal Street, also a nephew and nieces in Victoria.
The remains are resting at the chapel of the Sands Mortuary, Ltd., from where the funeral service will be conducted on Tuesday, October 17, 1939, at 2 o'clock, Rev. Canon F. A. P. Chadwick will officiate and the remains will be laid at rest in the family plot in Ross Bay Cemetery.

NIXON — There passed away October 15, at his home, 2612 Graham Street, John Nixon, aged fifty-five years, born in Sydney, Australia, and a resident of this city for the last thirty-two years. He is survived by his widow at the family residence, his mother, Mrs J. Nixon, Sr., 1093 Pool Bay Road, three sisters, Mrs. A. Wales, Vancouver, Mrs. W. Fowley, Montreal, and Mrs. O. Newton, of this city, two brothers, Mr. H. Nixon, Glasgow, Scotland, and S. Nixon, of Victoria. The late Mr. Nixon was a valued member of Vancouver Quadra Masonic Lodge, A.F. & A.M., under whose auspices the funeral will take place on Wednesday, October 18, at 2 o'clock, in the chapel of the Sands Mortuary, Ltd. Archdeacon A. E. de L. Nunns will officiate and the remains will be laid at rest in the Colwood Burial Park (Carlisle, England, papers please copy) (Kindly omit flowers).

PICKARD — The death occurred on October 11, at the Royal Jubilee Hospital, of Mrs. Margaret Pickard, aged eighty years, a native of the parish of Rossett Sutherlandshire, Scotland. The late Mrs. Pickard came to Canada in 1882 and for a time resided in Calgary and Edmonton. She had been a resident of Victoria for twenty-nine years. Last residence 714 Powderly Avenue. She is survived by her husband, at the family residence, Mr. Isaac H. Pickard; one son, Mr. Donald H. Pickard, residing in Berkeley, California; Mrs. Minnie Hopkins, an adopted daughter, in Victoria; a brother and several nephews and nieces, residing in Scotland.
The funeral will take place on Tuesday afternoon, October 17, at 2 30 o'clock, from the Thomson Funeral Home. Rev. James Hyde will conduct the service, after which the remains will be cremated at the Royal Oak Crematorium. It is requested that friends kindly omit flowers. (Calgary and Edmonton papers please copy.)

STODDART — After a short illness, at the Royal Jubilee Hospital, there passed away Sunday, Walter Rowland Stoddart, of 2045 Kings Road. The late Mr. Stoddart, who was seventy-three years of age, was born in London, England, and moved to this city fifty years ago from Montreal. He is survived by his widow, Hannah, at the family residence, Kings Road, two sons, Fred and Jack, at home, one brother, in Australia, and a sister, in England.
Funeral services will be held Wednesday afternoon, at 2 30 o'clock, from the parlors of the S. J. Curry & Son Funeral Home. Rev. F. Comley will officiate and interment will be made in the family plot at Colwood Burial Park.

COLTON — On Sunday morning, October 15, at the Royal Jubilee Hospital, there passed away Alfred William Colton, in his seventy-fourth year, born in London, England, and a resident of this city for the last thirty years, residing at 941 Toronto Street. He is survived by his widow, three sons and three daughters, Leslie Colton, Mrs. Gordon Ashman and Mrs. K. Cameron, all in Victoria, Alfred, in New Westminster; Stanley Colton, in Indianapolis, Ind., and Mrs. Henry King, at 1864 North Hampshire Road; nine grandchildren, also brothers and a sister in England.
The funeral will take place on Tuesday, October 17, at 3 30 o'clock, in the chapel of the Sands Mortuary, Ltd. Mr. G. R. Searrett will officiate and the remains will be laid at rest in the Colwood Burial Park.

4 CARD OF THANKS

Mrs. Walter Jones and sons of 376 Superior Street, wish to thank the Sisters Superior, sisters and nurses of St. Joseph's Hospital for their kindness to her husband, to thank also Dr. McCallum for his kind assistance and the many friends who helped her in her recent loss.

5 IN MEMORIAM

BRAZIER — In memory of a very dearly loved husband and father, Herbert Brazier, who entered into rest October 17, 1930.
—Sadly missed by his loving wife and family, 833 Manchester Road.

6 FUNERAL DIRECTORS

Distinctive Funeral Service in Our New Mortuary at Moderate Cost
Experienced Lady Attendant
SANDS MORTUARY, LTD.
Phones E 7511, G 3536 1403 Quadra St.

THOMSON FUNERAL HOME
1625 Quadra Street
Complete Service at Reasonable Cost
Lady Attendant
Phone G 3612

HAYWARD B.C. FUNERAL CO., LTD.
Established 1907
734 Broughton Street, Victoria, B.C.
E mpire 3614 E mpire 4065 G arden 7079
Lady Assistant

McCALL BROS
"The Floral Funeral Home"
Office and Chapel, Corner Johnson and Vancouver Streets
Phone G arden 2012

B. J. CURRY & SON
Funeral Directors
Corner Quadra and Broughton Streets
Phone G 5512

7 FLOWERS

ANY FLORAL DESIGNS at lowest prices. Pollock Bros., 1315 Douglas St. G 5315.

BROWN'S VICTORIA NURSERIES, 618 View. Design work executed; lowest prices. We grow our flowers. G 6612; G 3931.

BALLANTYNE BROS., LIMITED
1211 Douglas Street Phone G 2421
We Telegraph Flowers
CUT FLOWERS AND DESIGNS

10 COMING EVENTS

A COUNTRY FAIR, ST. MARK'S HALL, Wednesday, October 18, from 3 o'clock; stalls, games, fortunes and tea, from 7 o'clock; games, dancing, fortunes and refreshments.

A.O.F. HALL THIS SATURDAY, 8-12, old-time dancing, with the Haymakers' Orchestra. Prizes! Supper! 35c. Remember Hallowe'en masquerade, October 28.

AT PLAYFAIR, 1230 GOVERNMENT—Whist, nightly, 8-45. Cash prizes.

CRYSTAL GARDEN TONIGHT—DANCE, 8 till 1; Len Acres' Orchestra. V.P.Y.C. Admission 50 cents.

DANCE—THURSDAY, OCT. 19, K. of P. Hall, Haymakers' Orchestra. 8 30. Prizes. Refreshments 35c.

DANCE, CRYSTAL GARDEN, EVERY Wednesday, 8 30 to 12 30, Len Acres' Orchestra.

DANCE — WEDNESDAY — MODERN. Charlas Hunt's Orchestra, Bunny Hall, 1305 Broad, 9 p.m. Admission 35c.

PROGRESSIVE FIVE HUNDRED, PRIDE of Juan Island Lodge, I.O.O.F. Hall, tonight, 6 30 o'clock prompt. Good prizes. Admission 25 cents.

RUMMAGE SALE, 1122 GOVERNMENT Street, Wednesday, October 18, 9 30 a.m. Camosun Chapter, I.O.D.E.

THE REGULAR WEEKLY OLD-TIME dance will be held at the Esquimalt Hall, Fraser Street, Saturday, October 14, starting at 9 o'clock. Stewart's Orchestra, refreshments. Social McKenzie, M.C. Admission 35c. Dancing 8 to 12.

OLD-TIME DANCE
WEDNESDAY, AT A.O.F. HALL, CORNIORANT STREET. Tombolas! Spot prizes! Prize waltz! Irvine's Orchestra. Refreshments. 8 30 till 12. 35c.

13 WANTED—MALE HELP

BOY WITH WHEEL (PERMANENT work), messenger. Apply 1010 Blanshard Street.

COAST-TO-COAST ORGANIZATION REquires experienced salesman. Good proposition for producer. Peoples' Credit Jewellers, Ltd., 315 Scollard Building.

EARN GENEROUS COMMISSIONS SELLing most modern Christmas cards ever shown in Victoria. Handsome display album makes selling easy. See Dixon-Hibben today. 1210 Government Street.

MARRIED MAN, NOT OVER 30 YEARS of age, with good knowledge of pipe laying and fitting, for Saanich Waterworks Maintenance crew. Applications, giving full particulars, to be in the hands of the Saanich Municipal Clerk, Municipal Office, Royal Oak, not later than noon, Monday, October 23.

WANTED — EXPERIENCED SALESMAN, at once, for fast-selling commodity. Apply Tuesday, between 5 and 6, 745 View Street.

14 WANTED—FEMALE HELP

OUR RECORDS SHOW GIRLS AND WOMEN ARE SOME OF OUR BEST Christmas Card agents. If you have spare time, we will furnish you with our Christmas Card album free, from which to take orders from your friends and acquaintances. Good commissions, friendly service. Premier Art Guild, 578 Seymour Street, Vancouver. Write if you live in a smaller town.

STUDENTS WANTED—VICTORIA HAIR dressing School, Woolworth Building.

WANTED: YOUNG REFINED HOUSEkeeper for country home, fond of children, able to cook. Box 4595, Colonist.

15 TEACHERS WANTED

WANTED — CERTIFICATED LADY teacher for girl of high school age; state qualifications, terms, etc. Box 4467, Colonist.

16 AGENTS WANTED

PERSONS CANVASSING FOR ORDERS for Christmas cards to be supplied on behalf of firms not licensed in Victoria should bear in mind the $50 licence fee payable to the city and should consult the City Licence Inspector.

BEST KNOWN LINE
SUCCESSFUL CHRISTMAS CARD SALESpeople know they must have the Premier line of personal Christmas cards; they know it is advertised from coast to coast and has been shown continuously at the Canadian National Exhibition for ten years. Then know our line sells; they know the public has confidence in our values. They know we treat our sales staff courteously and pay liberal commissions. We invite you to join this sales staff and earn extra money in your spare time between now and Christmas. Apply for sample book today. No charge. Experience unnecessary. Premier Art Guild, 578 Seymour Street, Vancouver.

17 SITUATIONS WANTED—MALE

AUTO MECHANIC, 15 YEARS' EXPERIence, requires position. Box 4503, Colonist.

A. GREGG — HOUSE WINDOWS cleaned outside 6c each. G 6023.

NATIONAL BUILDERS — BUILDING maintenance. A Bailey 552 Yates.

YOUNG MAN WANTS WORK. NO JOB too small. Phone Cherlie, E 1835.

17A PAINTERS AND DECORATORS

PAINTING, PAPERING AND KALSOMINing. Speedy and efficient. Work guaranteed. J. McPherson. Phone E 8039.

PAPERHANGING, PAINTING, KALSOmining. Expert work. Estimates free. E 1230.

PAINTING, PAPERHANGING, KALSOmining and plaster patching. E 1935.

PAPERING, PAINTING, PLASTIC, ETC. Expert work, prices right. E 6474.

$7—ROOMS PAPERED. Paper included. Kalsomining, $4, guaranteed. G 7838.

17C CARPENTERS AND CONTRACTORS

ALTERATIONS, BUILDING REPAIRS. Roofing a specialty. T. Thirwell. E 4625.

LOW ESTIMATES—ALTERATIONS, REpairs. Experienced. Beecher. E 4270.

17E GARDENERS

EXPERIENCED ENGLISH GARDENER, town or country. Box 4340, Colonist.

18 SITUATIONS WANTED—FEMALE

A LADY WOULD LIKE HOUSEKEEPING for a bachelor or widower. Phone G 6146, Room 43.

A LADY WOULD LIKE HOUSEKEEPING for a bachelor or widower. Phone G 0174.

CAPABLE HOUSEKEEPER WANTS JOB housekeeping or companion-help. Good cook. Part or full time. Sleep out. References. Box 4578, Colonist.

COMPANION HOUSEKEEPER TO ELderly couple or invalid. References. Phone G 1697.

CAPABLE WOMAN, GOOD COOK, WANTS position as housekeeper. Box 4287, Colonist.

GIRL, EXPERIENCED HOUSEWORK and good with children; town or country; sleep in. Nellie McGuffie, Box 848, Powell River, B.C.

POSITION AS COMPANION, FULLY qualified for secretarial work and driving a car. Box 4532, Colonist.

RELIABLE WOMAN, IRONING, WASHing, cleaning; 25c hr.; car fare. E 0600.

WILL DO HOUSEWORK IN EXCHANGE for groceries and car fare. Box 4590, Colonist.

WOMAN wants work; washing, ironing, cleaning, 25c hr., car fare. E5392 R. I.

NURSING AND CONVALESCENT HOME 20

THE PRIORY GUEST HOUSE, 963 W. 27th Avenue, Vancouver. A beautiful residence for elderly ladies, conducted by the Sisters of the Love of Jesus. Private bathrooms. Maid service. All the comforts of a modern home. Also St. Jude's House of Rest for elderly ladies. St. Raphael's Wing for invalids and convalescents.

21 PERSONAL

A PERMANENT WAVE, INDIVIDUALLY styled. Special prices on shampoo and finger wave. Bert Wauds Salon, 718 Yates Street. Telephone E 4023.

A MARSHALL — SPECIAL RATES ON furs repaired. G 63 638 Yates Street.

BUTTERMILK — A GOOD OLD - FASHIoned Summer tonic for vim, vigor and vitality, 10c quart, delivered. Registered Jersey Dairies, 608 Broughton St. G 5044.

BULB BEDS AND GARDENS PLOUGHED. Thoroughly pulverized. Try rotary soil tiller. A. Morris, Albion 18W.

BUY WESTFIELD WATCHES. FROM $12 50. Rose's, Ltd., Jewelers, 1317 Douglas Street.

ENGLISH HAND LAUNDRY — COLLARS turned 15c, shirts 13c up; collars 3 for 10c. Courtney at Douglas. E 6182.

ECZEMA, ITCH, PILES. TRY LEE'S Chinese remedy. 638 Cormorant St.

FOR TIRED, SORE AND ACHING FEET, Wishtman's Athletes Foot Remedy. At all druggists.

FREE INFORMATION — FEMININE HYGIene. Local Society de Hygienique, 123 Eberts Street. E 0714 after 5 p.m.

GARDEN LOTS DUG, ROTARY SOIL tiller. L. S. Waring. E 0492.

MEN! WANT VIM? TRY RAW OYSTER tonic, Ostrex Tablets, to pep up whole body quick. If not delighted with results first package, maker refunds its low price. You don't risk a penny. Call, write Owl, Cunningham and all good drug stores.

MADAM SHEILA, CARDS, CRYSTALS. 117 Hibben-Bone Block.

NO OTHER STOVE POLISH CLEANS your stove while it is hot. "Jet" stove polish does this in perfect safety. All B.C. stores.

PURE JERSEY MILK, EARLY MORNING delivery and evening. G 4710.

RELIABLE PLUMBING & ELECTRIC CO. Repairs, prices you can afford to pay. Night and day G 1641. We hurry.

SEMO FOR DISEASES OF THE SKIN. Quick relief for itching torture of Eczema, Psoriasis, Itch, Leg Sores, Athlete Foot, Head and Scalp Disorders or similar skin irritations. Try Semo and get rid of all your skin troubles.

Call for Free Trial
311 CENTRAL BUILDING
Phones, E 5724, Residence, Beverly Hotel, G 0278

SHOTBOLT'S JUNIPER KIDNEY PILLS, 50c. Shotbolt's Drug Store, 569 Johnson Street, opposite Prior's.

YOU HAVE READ ABOUT MASTERS' Health Bread. Now try a loaf. High in quality, but low in price. It has no equal anywhere.

$1000 PROTECTION MALE OR FEmale, ages 16 to 65, without medical examination, for only $15 a year. For full information, call 1008 Government St., Room 1, afternoons.

21A HAIRDRESSERS AND BEAUTY SPECIALISTS

ALL PERMANENT WAVES AT OUR salon are done by Zotos trained operators. Whether done by machine or machineless method, there is no discomfort. No pulling. No burns. LaFrance Beauty Salon, 727 Yates Street. G 7443.

A BETTER REGULAR FRIDAY NIGHT dance at English Bakery Hall, Fort Street. 9 p.m. Admission 35c. $5 permanent wave prize.

HERE'S HOW
YOU CAN BE MORE CHARMING!
DO AS THE stars in Hollywood do. Add life and beauty to your hair! Get a vitalizing oil treatment from an expert.
AVALON BEAUTY SHOP
E 0522 1104 Douglas St.
ALL EXPERIENCED OPERATORS

HARPER METHOD SCIENTIFIC beauty culture. 1207 Douglas Street. E 4926. 2348 Windsor Road. G 5034.

MAISON TYRRELL, PERMANENT WAVE specialists, at David Spencer's Ltd., fourth floor. E 4141.

PERMANENT REMOVAL SUPERFLUOUS hair by most modern method. Mrs. Russell, Pomeroy's, '02 Woolworth Bldg. E 2528.

PERSONAL CHARM — CREAMS AND powders made from pre-digested milk. Bussell Beauty Salon, 703 Broughton. E 8115.

REDUCED PRICES ON ALL OIL AND machineless permanents. Hollywood Beauty Salon. E 0423.

VICTORIA BEAUTY PARLORS. CALL E 8515 for a good permanent. All experienced operators. 1218 Broad Street.

23 EDUCATIONAL

COACHING IN GENERAL SCIENCE, chemistry, physics, biology. Locock. E 5803.

EXPERT TEACHING IN GERMAN, French and Italian. Box 4580, Colonist.

SPROTT-SHAW BUSINESS INSTITUTE —Courses: Stenography, secretarial, commercial, radiotelegraphy. G 6512.

STANDARD SCHOOL OF STENOGRAPHY. Adult evening classes. G 1824. E 0639.

DOUBLE SERVICE IN WANT ADS

You can telephone your answers as well as your classified advertisements to The Colonist. Readers are often interested in Want Advertisements that do not carry the names or addresses of advertisers but a Colonist box number. For the accommodation of those readers who find it inconvenient to write an answer and to serve the advertiser better

We Will Take Replies to Box Numbers Over the Telephone

The Colonist service is available from 8 A.M. to 9 P.M., excepting Sundays. Phone Empire 4114

23 EDUCATIONAL (Continued)

ST. MARGARET'S BUSINESS SCHOOL—Junior House, St. Margaret's School. Miss W. G. Milligan, principal. E 3234.

24 MUSIC

BOYS' BAND, AGE 10 TO 14. LEARN instruments supplied. E 4421. E 9040.

ELEANORA BARFOOT, L.R.A.M., PIANO, harp, theory of music. Lessons resumed. 914 Oliver Street. G 2302.

SPANISH AND HAWAIIAN GUITARS and mandolins. Hours: 2 to 9 daily, Saturdays, 9 to 2. Jenkins, 1016 Pandora.

25 DANCING

ALL BRANCHES — DOROTHY COX. Ballroom class Saturday. E 7035.

FLORENCE CLOUGH DANCING ACADemy. Enroll now for Fall term. 717 Courtney Street. E 2770.

MR. and Mrs. Geo. Rosaly, Victoria's leading ballroom instructors. E 4654.

29 LOST AND FOUND

FOUND — BLACK AND WHITE DOG, Malahat district. George Mason, Scenic View Postoffice, Malahat.

LOST OUTSIDE HARRY'S TEAROOM, corner Fort and Richmond, small grey purse containing money and silver watch, keepsake. Please return to 1814 Oak Bay Avenue. Reward.

LOST—SMALL GREY PURSE CONTAINing money and silver watch, keepsake, outside Tubby's Tearoom, corner Fort and Richmond Avenue. Please return to 1814 Oak Bay. Reward.

LOST — ON SUNDAY, BY WORKING-man, two pair of odd-shaped pliers, either on Quadra, Queens or Vancouver Streets. Owner in urgent need of same. Please phone G 3260. Reward.

LOST NEAR ARMOURY, BLACK AND white Springer Spaniel. Anyone found harboring will be prosecuted. 107 Regina Avenue.

LOST — BROWN LEATHER PURSE, ON Lake Hill bus or between Mercoid's and Royal Oak. D. Tickner, Brentwood P.O.

LOST — LADY'S HANDBAG, CORNER Kings Road and Quadra, containing compact and cash. Reward. Phone E 0088.

LOST—TWO YOUNG DOGS, ONE RED, one white with spots. Answer to Susie and Pete. Phone G 6957.

LOST—RETURNED SOLDIER'S BADGE. 1050 Clare Street.

31 MONEY TO LOAN

A MORTGAGE LOAN CAN BE ARranged by us in any amounts—repayments to suit. Building loans a specialty—low interest—reasonable charges. We are authorized agents for National Housing Act loans.
P. R. BROWN & SONS, LTD.
1112 Broad Street Phone G 7171

ANY REQUEST FOR A MORTGAGE appreciated. See H. C. Holmes, Pemberton & Son, Ltd., 625 Fort St. G 8124.

33 BUSINESS DIRECTORY

CARPET CLEANING

CHESTERFIELD Furniture and Carpets cleaned. Carpeterium. 1025 Cook. E 2661.

FLOOR SURFACING

V. L. HARDWOOD FLOOR CO., 707 Johnson. Free estimates. G 7314.

INSURANCE

FIRE, AUTO, INSURANCE — SEE LEE, Fraser & Co., Ltd., 1222 Broad Street.

LITHOGRAPHY

Labels for Every Purpose in Any Design or Color Combination
Commercial Work — Letterheads, Invoices, Cheques, Bonds, Debentures, Etc.
Photo-Litho Map Work
THE COLONIST, Lithographing Department
1211 Broad Street

PUBLIC STENOGRAPHER

ETHEL SEYMOUR, 207 CAMPBELL Buildings, Douglas Street. Phone G arden 2525. Authors' manuscripts, law and general. Strictly confidential.

WINDOW GLASS

WINDOW GLASS REPLACED AT shortest notice. Auto glass replaced while you wait. Mellor Bros., Ltd., 819 Broughton Street. Phone G 5021.

WOOD AND COAL

ALL BARGAINS—SPLIT WOOD, READY for cook range. Also heavy bark slabwood, mixed with inside blocks, best quality, never in water, ready to burn, no short lengths, 100 per cent fir, sons (twice as fir as millwood, cheaper than salt water wood 12-inch for furnace, fireplace and cook range. Regular $3 25 cd. now $2 85 cd. 84 25 1½ cds. 16 25 3-cd lot. Extra special 6 cds. $16. all C.O.D. For two weeks only. Full measure. Bone-dry-slabwood $3 50 cd. Bone-dry kindling, 84 cd. Hillcrest and Mayo Bros. G 2015.

NEW TIE MILL OPENED RECENTLY, 34 miles from Victoria. Only mill on C.N.R. where wood does not touch the water. No shorts, all 12-in. and all Douglas fir, ready to burn. We don't fool! A full cord of wood. Reg. $3 75. Now 1 cd., $3. 2 cds. (not 1½ cds.), $5. Order now and save.
NATIONAL FUEL CO. — G 5215

A SPECIAL PRICE—2½ CDS. DRY INside block, mixed with heavy bark slab, 12-in., ready to burn, from Cameron Bros. Timber Co.; the one and only lumber mill on the Island where logs do not go in water, 34 miles from Victoria on the C.N.R. Now only $3.50 cd.; 2 cds., $4.50. Must be moved. Bone-dry, $3.50 cd., 2 cds., $6.50. Inside blocks, $4. Sooke Dry Wood Co. E 8028.

ALL DRYLAND THICK BARK SLAB and inside blocks, 12-in., over A 1 fir $2.75 cd., 2 cds., $5. Inside block, $4. Dry Malahat, $5 cd. Dry cordwood or bark, $8.50. Bone-dry fir wood, $3.50 cd., 2 cds., $6.50. Old John Wood, 2514 Douglas. E 2743.

A REAL BARGAIN—TRY ONCE. BEST quality 100% fir inside blocks, mixed with heavy bark slabs from Malahat. Guaranteed never in water, ready to burn, 1 cd., $2.75, 2 cds., $5. Bone-dry, $3.50 cd., 2 cds., $6.50. Sooke Lake Fuel Co. G 3918. E 8111.

ALL Cooperage Wood & Fuel Co., Ltd.—Bone-dry stovewood, $3 ½ cd. Kindling $1.50 ¼ cd. Inside bks. $3.75 cd. G 2241.

A BARGAIN YOU CAN DEPEND ON UPin fir 3 cds. $9.50, bone-dry 3 cds. $13. Ronald Hopkins, coal and wood. E 7918.

ALL-FIR FIRST-GRADE SCREENED sawdust. Bulk $2.75, unit $3.50. G 2341.

A BARGAIN—DRYLAND FIR SAWDUST, $2.75, bulk; $3.75, 50 sacks. E 5018.

ABSOLUTELY DRY STOVEWOOD, $3 ¼ cd.; kindling, $1.50. E 5023.

33 BUSINESS DIRECTORY (Continued)

A 20-cd. No. 2 millwood, bone-dry, 12-in. Reg. $3.75; now, 1 cd., $3. G 8215.

BEST ISLAND FIR WOOD, NO 1 FIR, 3 cds., reg. $9.50; now $6.50. Bone-dry Malahat slab, 3 cds., reg., $12; now $8.50, stove lengths. Inside blocks, now $4. G 5334.

DRYLAND WOOD, 3 cd., 2 cds., $5.50; bone-dry fir slabwood mixed, $3.50 cd.; bone-dry inside blocks, $5 per cd.; bone-dry heavy slabs, $5 per cd.; No. 1 fir millwood mixed inside blocks, $2.25 per cd.; inside blocks $4 per cd.; heavy slabs, $3.50 per cd. Shawnigan Douglas Fir Wood Company. Phone E 3014.

DRY 4-FOOT CORDWOOD IN 3-CORD lots, $5 cord. J. E. Painter & Sons. G 3341. 817 Cormorant Street.

HALF PRICE—ONE WEEK ONLY—800 cords inside blocks and slabwood mixed. From Cameron Bros. Timber Co., the one and only lumber mill on the Island where logs do not go in water, thirty-four miles from Victoria on the C.N.R. A 1 Douglas fir. All 12-in.
C.O.D. Reg. $3.50 per Cd.
Now 2 Cds. (not 1½ cds.) for $5.00
DOMINION FUEL CO. — E 4734

MALAHAT BULK SAWDUST, $3.50, sacked, $4.50 60 sacks. J. E. Painter & Sons, 617 Cormorant Street. G 3341.

MUST MOVE IN L.W.K., 50 CDS. 12-IN. Up-Island millwood, $2 cd. G 2452.

NO 1 FIR MILLWOOD, $2.50 CD., IN 2-ed lots. Inside fir, $4.00 cd. Screened fir sawdust, $3.25 unit. Menzies & Shaw Fuels, 743 View Street. E 0624.

SCREENED FIR SAWDUST, $3.25 UNIT, $3.75 60 sacks. Day, night. E 2924.

BIG ONE-WEEK SALE
100 CDS. 12-IN. DRY INSIDE BLOCKS and heavy bark slabs from Up-Island. Ready to burn. Beats cordwood. No cedar. Reg. 4, now $3 cd., 2 cds., $5.50. O.K. FUEL CO. — G 2452.

$3.50—UP-ISLAND SLAB, 12-in. RODgers' Wood Co., Alpha St. G 2214.

34 PROFESSIONAL DIRECTORY

MASSAGE

CABINET STEAM BATHS, MASSAGE. Miss Van Becker, 930 McClure. E 7835.

MRS. BARKER, MASSEUSE, VAPOR baths, chiropodist. 235 Howe. G 1061.

OSTEOPATHIC PHYSICIANS

DR. VERNON B. TAYLOR, REGISTered and licensed. 406-7-8 Belmont Building. Phone Empire 7023.

PATENT ATTORNEYS

ERNEST E. CARVER, F.P.I.C.
Registered Canada and U.S.
Patents and Trade Marks in All Countries
709 W. Pender, Vancouver, Phone Sey. 1252
FETHERSTONHAUGH & CO.
Patents and Trade Marks
Offices Throughout Canada and U.S.
769 W. Pender, Vancouver, Phone Sey. 3196

PHYSIOTHERAPY

H. H. LIVSEY—Registered and Licensed. 212-9 Pemberton Building. G 3643.

36 OFFICES, STORES, HALLS TO RENT

LARGE DOWNTOWN OFFICE SPACE (or hall) for rent. Comprises the second floor, Lumber Exchange Building, 50 feet by 50 feet floor space. Heated. Beautifully lighted with large plate-glass windows. Plumbing. Apply The B.C. Land & Investment Agency, Ltd., 922 Government Street. G 4175.

OFFICES TO RENT—BCOLLARD BUILding, 1207 Douglas Street. Apply engineer at building, or Royal Trust Co. E 4128.

37 MISCELLANEOUS

SAWS, ALL KINDS, FILED, SET, gummed, etc. Phone W. Emery, 1507 Gladstone Avenue.

38 TO RENT—MISCELLANEOUS

WAREHOUSE, LOWER YATES STREET, three floor concrete, office. Reasonable rent. Apply The B.C. Land & Investment Agency, Ltd., Victoria, B.C. G 4115.

40 FOR SALE—MISCELLANEOUS

40A BUILDING MATERIALS

ANYTHING IN CONCRETE MIXER FOR hire. Cement gravel. W. Troca. E 7473.

BARGAINS IN STEEL FOR CONCRETE reinforcing. Cameron Bros., 1340 Crajleigh. E 6596.

ISLAND BUILDING SUPPLY COMPANY—Everything in builders' supplies. E 8213. 510 Fort, corner Langley.

SIDNEY SPEEDY SERVICE—WHY NOT let us supply your next job? Lumber, lath, shingles, wallboard of all kinds, paints and builders' hardware. We carry a complete stock at the right prices. Sidney Lumber, 2116 Government St. G 2515.

SHINGLES (XXXXX NO. 2 BARGAIN prices). Dominion Lock Company. G 1422.

THE MOORE-WHITTINGTON LUMBER COMPANY, LIMITED
Established 1893
LARGE STOCKS RIGHT PRICES
Lumber, Millwork, Gyproc, Masonite, Insulex, Gypsum Wool, Shingles, Etc.

40B CLOTHING, FURS, SHOES, ETC.

FOR SALE — TUXEDO, $35. WORN twice. $15. Apply 457 Douglas St.

GENT'S TUXEDO, SIZE 38, COMPLETE, $10. Also two black fur coats (ladies). G 2058. 916 Empress Avenue.

WINTER - WEIGHT OVERCOAT, GREY, size 42. Frock coat and vest, size 40, excellent condition. Phone E 9101.

40D FURNITURE

A NICE EIGHT-PIECE DINING SUITE, $57.50. Oak china cabinet, 921 Holland Bros., 733 Fort Street. E 0913.

ANTIQUE GEORGIAN DINING-ROOM suite, sacrifice, $400. Phone E 6202.

CHESTERFIELDS, NEW, TERMS DIRECT from the warehouse. You save the overhead expense. Can be seen at Hayes Storage Company.

CAPITAL MATTRESS FACTORY FOR Beds, Springs and Mattresses. Bargain prices. 720 Fisgard Street. E 0533.

FIFTEEN-PIECE DARK OAK DINING suite, including twelve beautiful claw-foot chairs. Solid walnut bedroom suite, Simmons King spring, new springs-filled mattress. Tub chesterfields made to order.
REID'S FURNITURE
1317 Broad E 6952

GOOD BED - CHESTERFIELD AND other furniture. Phone G 4966 and make a date to see.

JUNIOR BED SUITE, $49. WALNUT dining suite, 6 pieces, $48. 8 pieces $75. Plowman's Furniture, 824 Fort Street.

TWO MAHOGANY BOOKCASES, ONE four-section bookcase. $15.00
J. M. WILLOWS
"Better Class Used Furniture"
705 Johnson Street Phone G 4424

WANTED — USED FURNITURE AND RANGES. WE PAY BETTER PRICES. HUB FURNITURE COMPANY, 713 Johnson Street. Phone G 8425.

40E MUSICAL INSTRUMENTS

AUTO HARP, $25.00; GRAMOPHONE, $5. Hickling's Music Store, 706 Johnson St.

MASON & RISCH PIANO, WALNUT, medium size, $115. G 6162.

VICTOR RECORDS, EVERYTHING FROM swing to symphony. Come in and hear some of the latest recordings. Fletcher Bros. Music Store.

40F RADIO

EXPERT RADIO REPAIRS. SETS INspected and tubes tested free. G 5818.

FOR IMMEDIATE SALE — AMATEUR radio parts, transmitter and receiver. G 1767.

NEW 1940 STROM

A Mart for Busy Readers—Property for Sale or Trade

TO OUT-OF-TOWN SUBSCRIBERS

Out-of-town subscribers who wish to answer advertisements in which only the telephone number of the advertiser is given, may mail their replies to The Colonist and The Colonist will communicate such replies to the advertiser.

65 AUTOMOBILES

TIRES

TIRES AT WHOLESALE PRICES—RED'S Service Station, Ltd.

65A FOR SALE

ALL BARGAINS—MOTORS FOR BOATS. Austin Bentam; 1928 Dodge, 13 volt; 1932 Chevrolet truck motor end four-speed transmission; 1930 De Soto, 1929 Willys-Knight, etc. Good 9.00 x 20 tires; model "A" Ford carburetors, 20-in. disc wheels for Dodge, etc. W. Frank Cameron Auto Parts, 953 View Street. Phone E 6832

BUICK SEDAN—IN FIRST CLASS CONdition. Beautiful in appearance and perfect in performance. A bargain $975

OLDSMOBILE SEDAN — YOU WON'T find a nicer running six-cylinder sedan. De luxe equipment. Absolutely A 1 throughout. $775

GRAHAM COUPE — A SPLENDIDLY-equipped, comfortable car at a low price $225

HUPP TOURING — A GOOD-RUNNING car at a snap. $75

Assortment of Others

DAVIS-DRAKE MOTORS, LTD.
Buick and Oldsmobile Cars—G.M.C. Trucks
Fort Street at Quadra, Victoria
Dunsen
HAVE YOU SEEN THE 1940 BUICK?

BATTERIES, HEATERS! FULL RANGE of guaranteed Goodrich batteries and Goodrich heaters. Lowest prices. Long easy terms. Terzeson Bros., 1711 Blanshard Street.

CHEVROLET COUPE, 1929, GOOD CONdition. Phone O 3988.

FOR SALE — 1929 FORD ROADSTER. Practically a new car. Cash. 805 Cormorant Street.

FOR SALE—1931 ESSEX SEDAN. GOOD condition and terms. Phone E 5974.

BEGG MOTOR COMPANY, LIMITED
OUTSTANDING VALUE

1937
FORD DE LUXE COUPE

HERE'S a car that has been well taken care of. It's like new in every respect. Hot-water heater and radio equipped. Come in and see this car and you'll agree it's a dandy buy.

$695

BEGG MOTOR CO., LTD.
637 Yates St. G 1144 — 965 Yates St.
PLYMOUTH — DODGE
CHRYSLER — DE SOTO

JUNKIE AUTO WRECKER. E 7521. BEST prices paid for your car. Parts for all cars and trucks. 937 View Street.

REVERCOMB MOTORS—
USED CAR SPECIALS

CHEVROLET COACH	$55
CHEVROLET SEDAN—New tires	$150
CHEVROLET SEDAN	$195
BUICK COUPE	$225
PLYMOUTH COUPE	$295
AUSTIN VAN	$295
WILLYS "77" SEDAN	$495
TERRAPLANE SEDAN	$675

Many Others at
820 FORT STREET and 945 YATES STREET

SAVE $1,000—HAVING TWO CARS AND only needing one, I am offering for sale my GRAHAM SEDAN. This car is in perfect condition, upholstery good as new, and original paint. Has been thoroughly overhauled and reconditioned this year, and carries my personal recommendation. Cost $1,700. Price $595. Can be seen and tried any day by appointment.
E. B. ANDROS
1303 Beach Drive Phone E 9553

SPECIAL—CHEVROLET "6" MOTOR REbored, new pistons, pins, rings, supplied and fitted. All for $35. Complete job.
CHET DOWMAN—724 JOHNSON

WHERE YOU BUY IS JUST AS IMPORTANT AS WHAT YOU BUY. OUR USED CARS ARE ALL RENEWED AND GUARANTEED. ... OUR REPUTATION RESTS ON EVERY ONE.

1934 FORD V-8 DE LUXE COUPE	$450
1934 FORD V-8 DE LUXE TUDOR	$465
1936 FORD V-8 DE LUXE FORDOR	$650
1937 FORD V-8 TOURING FORDOR	$675
1937 FORD V-8 DE LUXE FORDOR	$750
1939 FORD V-8 COUPE	$775
1939 FORD V-8 DE LUXE COUPE	$825
1938 FORD V-8 DE LUXE FORDOR	$875

MECHANIC'S SPECIAL

1932 FORD V-8 DE LUXE FORDOR	$225

NATIONAL MOTOR CO., LTD.
819 Yates Street G 8177
Open Evenings

1927 PONTIAC COACH	$50
1929 WHIPPET ROADSTER	$150
1930 AUSTIN "7" DE LUXE SALOON	$485
1937 AUSTIN "7" SALOON	$585
1939 SINGER COACH	$685
1937 STANDARD "12" DE LUXE SALOON	$835
1939 MORRIS COACH	$895

Trades and Liberal Terms Accepted
Many Others
THOS. PLIMLEY, LIMITED
Established 1893
1010 Yates Street Phone G 7161

6—REAL SNAPS—6

1931 DE SOTO "SIX" DE LUXE sedan. Extra nice condition.	$235
1935 FORD TUDOR SEDAN. You'll like this buy at	$485
1931 STUDEBAKER SMALL "9" sedan. Nice shape.	$225
1929 WHIPPET "4" COACH. A real snap	$85
HUPMOBILE "4" TOURING VERY good condition.	$100
1934 WILLYS "77" SEDAN. VERY economical.	$395

MASTERS MOTOR CO., LTD.
809 Yates Phone E 3541

POPULAR LATE MODELS
AT LOW PRICES

1938 CHEVROLET MASTER DE LUXE SEDAN	$895
1938 CHEVROLET MASTER DE LUXE SEDAN	$865
1939 CHEV. MASTER COACH (with built-in trunk)	$795
1937 CHEVROLET MASTER SEDAN	$795
1938 CHEVROLET MASTER DE LUXE SEDAN	$775
1938 HUPMOBILE SEDAN	$695

Many Others to Choose From
WILSON & CABELDU, LTD.
828 Yates—E 9722 971 Yates—E 1107
Open Evenings

1939 CHEV. COACH, newly painted	$175
1937 PLYMOUTH SEDAN	$575
1937 FORD V-8 SEDAN	$475

E. HILL
Spencer's Parking Lot Phone G 4423

65 AUTOMOBILES (Continued)

1930 PONTIAC SEDAN	$195
1929 CHEVROLET SEDAN	$165
1928 BUICK SEDAN	$150
1930 ESSEX COACH	$195
1929 OLDSMOBILE COACH	$165

—SPECIAL—
1936 INDIAN SPORTS TWIN. IN beautiful condition. $350

Open to 9 o'Clock Evenings
RELIANCE SALES, LTD.
932 Johnson Street Empire 3724

1938 SEDAN
1938 HUDSON TERRAPLANE SEDAN—Electric gear shift. This car cost more than $1,300 last year. An exceptional buy at $875

CECIL EVE MOTORS, LTD.
Yates at Quadra Street
Pontiac Cars G.M.C. Trucks

ECONOMICAL TRANSPORTATION
1937 WILLYS 4-DOOR SEDAN—Here is a popular economical 4-cylinder automobile for the family that requires cheap transportation.
BURTON & WILLIAMS MOTORS, LTD.
Nash-LaFayette Agents
Phone E 8415 1501 Blanshard St.
Open Evenings

STANDARD GARAGE
925 Yates Street

1927 DODGE TRUCK—Runs well	$55
1929 HARLEY-DAVIDSON MOTORCYCLE	$60
1930 CHEVROLET COACH	$160
1930 WHIPPET SEDAN	$130

CHEAP TRANSPORTATION

ESSEX COACH	$75
PONTIAC SEDAN	$125
MODEL 'T' FORD	$25

JONES BROS' SERVICE STATION, LTD
Corner Yates and Quadra Streets
PHONE E 4021

OLDSMOBILE SEDAN
$185
Guaranteed first-class condition. All new tires. No interest or financing charge. Buy it on our monthly budget payment plan.
JAMESON MOTORS, LTD.
750 Broughton St.

We Finance Car Purchases—Low Rate
5%
On Unpaid Balance — No Refinancing
GILLESPIE, HART & CO., LTD.
911 Fort Street Phone G 1191-2

1931 CHEVROLET SEDAN	$250
1931 WHITE 2½ TON TRUCK	$375

Highest prices paid for cars and trucks
CLARKE'S AUTO AND TRUCK PARTS
931 View Street Phone E 8047

1928 COUPE—GOOD MOTOR, PAINT, rubber, etc. Very economical, $65. Also radio. E 2328.

1937 CHEVROLET BUSINESS COUPE de luxe. Engine end body A 1. 339 St. James Street.

1935 AUSTIN "7" DE LUXE SALOON, $280. Apply Colwood Service Station, Island Highway.

1936 FORD TUDOR: RADIO; HEATER; extras. Particulars, E 5906.

65B WANTED

CASH FOR YOUR CAR FOR WRECKING. Cameron Bros., 1340 Cralgflower. E 9599

WANTED—MODEL "T" COUPE, GOOD running order. Box 4579, Colonist.

USED CARS WANTED
WE CAN SELL YOUR CAR FOR YOU FOR CASH
JONES BROS.' SERVICE STATION, LTD.
Corner Yates and Quadra Phone E 4021

67 BOATS AND LAUNCHES

EVINRUDE AND ELTO OUTBOARD MOtors, good used motors. Guaranteed repair service. H. Aylmer, 966 Yates.

FOR SALE OR TRADE—35-FOOT CABIN cruiser, 25 h.p.; marine engine (new). Phone E 4357.

LIFEBELTS, BUOYS, CUSHIONS, COMpasses, for hotels, sold by Shipp Chandlers (McQuades), Ltd. 1214 Wharf Street, City. E 1141.

SCOWS—WILL PAY CASH FOR 32 X 80 or larger scow. Must be in first-class condition. Give full particulars. Box 4405, Colonist.

$350 CASH OR TERMS BUYS A 3-year-old ass boat, 29 x 8, must sell, owner leaving town. Box 4458, Colonist.

75 BUSINESS OPPORTUNITIES

CONYERS-WILDERS CO., 621 BROUGHton Street, the only firm in Victoria specializing in the sale of businesses.

COUPLE, MIDDLE-AGED, RUN COUNTRY store. Box 4538, Colonist.

JAMES BAY — THREE APARTMENTS, hot-water heating, oil burner, rented; showing good revenue.
CONFECTIONERY-GROCERY, good living rooms $950

ROOMING HOUSE FURNITURE, close in, city $1150

INDEPENDENT INSURANCE AGENCIES, LTD.
900 Fort Street

LIST YOUR STORE OR BUSINESS with JOHNSTON & CO., LTD.
1314 Broad Street Phone E 9241

STORE AND SERVICE STATION, COUNtry. Rent or sale. Box 4535, Colonist.

STORE FOR RENT — GOOD DISTRICT. Oak Bay. E 3973, mornings.

WELL-ESTABLISHED NURSING HOME, twenty rooms, splendidly situated, long lease. Furniture, equipment and business for sale. Annual gross income approximately $7,000. Full information on request. Alfred Carmichael & Co., Ltd. 1219 Broad Street.

$850 BUYS CONFECTIONERY STORE BARGAIN

THIS STORE IS WELL STOCKED AND turnover approximately $450 per month. Nice living quarters at reasonable rental on lease. Close to city on prominent highway.
ISLAND INVESTMENT CO., LTD.
1006 Broad Street O 7148-7

$500—MODERN COFFEE COUNTER and soda fountain.

$550—CONFECTIONERY, WITH LIVing quarters.

$950—ROOMING HOUSE BUSINESS. Fourteen rooms.

$1800—DOWNTOWN CAFE.

TOBACCO AND NEWS BUSINESS. FURther information at office.
No Phone Information
CONYERS - WILDERS CO.
621 Broughton Street

76 EXCHANGE—REAL ESTATE

ROSSLAND, B.C.—THREE-STORY BUSIness block, two stores, 20 rooms, fully furnished. Low taxes. Large revenue. A sacrifice at $9,000, or $9,500 on terms. Box 4475, Colonist.

77 LISTINGS CANCELLED

NOTICE FOR REAL ESTATE AGENTS—A Residence, 2343 Orchid Avenue, Oak Bay, is off market.

78 HOUSES FOR SALE

FOR SALE OR RENT—TWO SIX-ROOM bungalows. Cement basement, furnace. $25, including water. 717 Caledonia.

SIX-ROOM MODERN HOUSE, ONE ACRE land, with chicken house. Cedar Hill Crossroad. $2,800. Phone G 3400.

78 HOUSES FOR SALE (Continued)

GEORGE RANDALL
1303 Douglas Street Phone G 7241

WILLOWS
FIVE-ROOM BUNGALOW, CLOSE TO transportation, in wonderful condition throughout. A snap at $2600

JAMES BAY
SIX-ROOM HOUSE, BUNGALOW TYPE, close to city. A splendid opportunity for someone wanting to be near town. A real sacrifice at $2900
For Full Details See Mr. Baznall

QUADRA STREET
CUTE STUCCO BUNGALOW OF FOUR rooms. The rooms are not large, but suitable for two persons. Price $1450

FIVE-ROOM BUNGALOW, BETWEEN Gorge and Burnside Road. Cement basement, garage, two lots. Price $2100
For Full Details See Mr. Robertson

OAK BAY, SOUTH OF THE AVENUE
HERE IS A REAL BARGAIN IN A NEW stucco bungalow containing five rooms down and enclosed stairway to two more bedrooms. Hardwood floors, nice open fireplace, best of plumbing, furnace, garage in basement. Price, $3,000. Terms of $1,000 cash, and balance can be arranged to suit.
JOHN GREENWOOD
1341 Broad Street

ROOMING HOUSE—SEVENTEEN ROOMS, furniture and fixtures, $1,100. Central. This is a very good buy.

7-ROOM HOUSE IN VERY GOOD CONDItion inside and out; fireplace in dining and living-room; furnace. $2500
garage. Heat to all rooms .....

CONFECTIONERY-GROCERY—NICE LIVing quarters. Reasonable rent. Price $900
CROSS & CO.
Belmont House E 0632

HILLSIDE SPECIAL
REDUCED FROM $1,350 TO $800 CASH. Why pay rent or build? This 7-roomed residence, consisting of living-room, kitchen, dining-room and four bedrooms, open fireplace, three-piece bathroom, basement cemented, furnace, garage, several fruit trees. Now is your golden opportunity. Details at office only.
H. O. DALBY & CO., LTD.
634 View Street Opposite Spencer's

GOOD PART OF JAMES BAY
SEVEN ROOMS, THREE BEDrooms, full basement, new furnace, garage. Lot 60 x 140. In good condition. Price
$1,900
Including the furniture.
Apply
THE ROYAL TRUST CO.
1203 Government St.
Phone E 4138

GOOD HOME BUYS!
SIX ROOMS AND BATHROOM — BASEment, furnace, fireplace, light floors. Bay-Quadra district. $1,995. Terms, $495 cash, balance monthly.
FAIRFIELD DISTRICT
EIGHT ROOMS AND BATHROOM—BASEment, furnace, fireplace, etc. An extra well-built house. Only $1,200, half cash, or $1,100 cash will give you a clear title.
ROSEVEAR CO.—1f0 Union Bldg.

$1750
SEMI-BUNGALOW, SIX WELL-PLANNED rooms, basement and furnace, garage. Seven-minute bus service within two blocks of school.
NEWSTEAD REALTY
213-14 Scollard Building E 1921

LOVELY COUNTRY HOME
SIX-ROOM STUCCO BUNGALOW, WELL planned with solid construction. Modern with cement basement, furnace and garage. One acre of park land. Located in the popular North Quadra district. A real bargain at $3150
LEE & FRASER CO., LTD.
1222 Broad Street 4 E 4723

TWO ACRES, FIVE-ROOM BUNGALOW, furnace, orchard; houses for 500 chickens. $2,350, terms.
See T. B. MONK
J. H. WHITTOME & CO., LTD.
119 Pemberton Bldg.

THREE MILES OUT
VERY DESIRABLE HOME, CONSISTING of attractive stucco bungalow with three bedrooms; full concrete basement, etc. Inside and out this home is in first-class condition and complete in every respect. Hot-water heating to all rooms. High lot consisting of about three-quarters of an acre. Handy to bus, school and store $4000

ATTRACTIVE WELL-BUILT STUCCO bungalow of five rooms, basement, furnace. Lovely kitchen and breakfast nook. One of Victoria's finest gardens, well stocked with prize-winning roses and shrubs. If you are looking for a better-class home moderate in price with convenient terms, ask to see this one $2950

OAK BAY—TO SETTLE AN ESTATE, WE offer a compact five-room stucco bungalow with basement, garage and furnace. Nice lot in fruits. This property is a very good buy either as a home or an investment. $2900
A. S. MILLER
1309 Blanshard Street Empire 0822

VICTORIA WEST—NINE-ROOM HOUSE and two lots. Would convert well into rooming house or duplex. Fair condition. Lawns, fruit, etc. Reasonable taxes. For quick sale, to close an estate $1250
No Phone Information
CONYERS - WILDERS CO.
621 Broughton Street (Sea W. H. Hilton)

WORTH $5,000
WE HAVE FOR SALE A SIX-roomed stucco bungalow, well planned and soundly constructed, with some excellent features such as one-quarter cut oak floors in hall, living-room and dining-room, commodious clothes closets, etc. This bungalow is built on one of the most beautiful streets in the city and is within easy walking distance of the shopping district. Due to bereavement, the owner will sacrifice and sell at the low price of
$3750
For appointment to view see
ALFRED CARMICHAEL & CO., LTD.
1219 Broad Street Phone G 7341

$950 CASH—LOCATED IN SAANICH on high lot, close to school and car. Nice bungalow, large living-room, three bedrooms, three-piece bathroom, kitchen, glassed-in sunporch. Basement with furnace and garage. In first-class condition, but needs a little decorating. Taxes only $19.25. An exclusive listing.

$1050—MUST BE SOLD AT ONCE for cash. Five-roomed bungalow with cement basement, all in first-class condition. Nice lot with several good fruit trees. Located in city, close to car line. A real bargain.

$1450—LOCATED IN ESQUIMALT, close to car. Five-roomed bungalow, living-room, dining-room, two bedrooms, three-piece bathroom, kitchen, sunporch, basement with furnace. Nice large lot. This is one of our exclusive listings.
E. E. HEATH
635 Yates Street Phone E 4041

$2600—DUPLEX HOUSE, 5 BRIGHT rooms each flat, nicely furnished, and rented at $40 per month. Three-piece bathrooms, separate entrance, boulevard street, two good garages. Good reasons for selling.
OWNER, BOX 4513, COLONIST

$975 BUYS 5-ROOMED HOUSE WITH three lots. Fruit trees. $325 cash, balance at 9%. Alex Page. E 2144.

$1200 BUYS 11-ROOMED HOUSE, two bathrooms. One-quarter-mile circle. Alex Page. E 2144.

79 WANTED TO BUY—HOUSES

TWO SELL OR TRADE—YOUR HOME, DUplex, apartment. See Johnston & Co., Ltd., 1314 Broad Street. E 9241.

79 WANTED TO BUY—HOUSES (Continued)

WE HAVE BUYERS FOR FOUR, FIVE and six-room dwellings. See
T. B. MONK
J. H. WHITTOME & CO., LTD.
119 Pemberton Bldg. Phone E 8312

WANTED—FIVE OR SIX-ROOM BUNGAlow; Oak Bay, $2,000 to $3,000 cash. Box 4307, Colonist.

80 PROPERTY FOR SALE

CHOICE LOT, OLD ESQUIMALT ROAD; near Lampson Street School. E 5549.

HERE IS A BARGAIN FOR ANYONE—A home completely furnished, plus an acre and half of land in fruit, including outbuildings, all in first-class order. Must sacrifice at any reasonable cash price. See it any time and make an offer. Property corner Shelbourne Street and Feltham Road, Saanich. Write owner, L. Shields, c/o Shapiro, 817f Sherbrooke West, Apartment 9, Montreal.

SEAFRONT HOMESITES
WITH FRONTAGE, ACREAGE, PRICES and terms of payment to suit all. Also newly-built waterfront bungalow. Fire Royal Trust Co., 1303 Government Street, Victoria, B.C.

80B SAANICH

HEALTHY QUADRA HEIGHTS
$2000—A pretty, white, cedar-siding bungalow among the oaks, with nice range view, consisting of front room with open fireplace, 2 bedrooms, kitchen with nook, 3-piece bathroom, full cement basement, steam heated throughout, and we can certainly recommend this home is splendid value. For appointment to view phone E 0001.
SAANICH REALTY COMPANY
3588 Quadra Street

81 PROPERTY WANTED

SMALL CABIN WITH SOME WOODLAND, with fishing and hunting near. Preferably within fifteen miles from town. Full particulars and lowest cash price. Box 4599, Colonist.

84 ACREAGE WANTED

CASH FOR SMALL ACREAGE. GOOD water supply. Some good land. Give full particulars. Box 4577, Colonist.

85 FARMS FOR SALE

OWNER OFFERS FIVE-ACRE FARM close to Victoria. Sale or lease reliable tenant. Immediate possession. E 3379.

GOVERNMENT LIQUOR ACT

Notice of Application for Transfer of Beer Licence

NOTICE is hereby given that on the 20th day of October next, the undersigned intends to apply to the Liquor Control Board for consent to transfer of Beer Licence No. 4663, issued in respect of premises being part of a building known as Colwood Hotel, situate at Colwood, British Columbia, upon lands described as Lot One (1) of Block One (1), Esquimalt District, Plan 4410, in the Victoria Land Registration District, in the Province of British Columbia, from Edward Frank Bennette, of Colwood, B.C., to Robert Sutherland, 1357 Barclay Street, Vancouver, B.C., the transferee.

Dated at Victoria, B.C., this 29th day of September, 1939.

ROBERT SUTHERLAND,
Applicant and Transferee.

"GOVERNMENT LIQUOR ACT"
(Section 27)

NOTICE OF APPLICATION FOR CONSENT TO TRANSFER OF BEER LICENCE

NOTICE is hereby given that on the 10th day of November next, the undersigned intend to apply to the Liquor Control Board for consent to transfer the whole interest of Ambrose Dixon in Beer Licence No. 4525, issued in respect of premises being part of a building known as HALF WAY HOUSE, situate at 956 Esquimalt Road, upon the lands described as Lot Nineteen (19), (assessed number) in Block Two (2), of Section Eleven (11), Esquimalt District, Plan 195, except the easterly 58.9 feet thereof, Victoria Land Registration District, in the Province of British Columbia, from the said Ambrose Dixon to Samuel James McCreery and Anton Melvin Dore, both of Victoria, British Columbia, the Transferees.

Dated at Victoria, B.C., this twelfth day of October, A.D., 1939.

SAMUEL JAMES McCREERY and
ANTON MELVIN DORE,
Applicants and Transferees.

ADVERTISEMENT FOR CREDITORS IN VOLUNTARY WINDING UP

In the Matter of the "Companies Act," R.S.B.C., 1936, Chapter 42, and the Laurence Smith & Company Limited, in Voluntary Liquidation

THE creditors of the above-named company are required on or before the 25th day of October, 1939, to send their names and addresses and the particulars of their debts or claims to W. O. Rowe, chartered accountant, at 510 West Hastings Street, Vancouver, B.C., the liquidator of the above company, and if so required by notice in writing from the said liquidator, are by their solicitor or personally to come in and prove their said debts or claims at such time and place as shall be specified in such notice, or in default thereof they will be excluded from the benefit of any distribution made before such debts are proved.

Dated at Vancouver, B.C., this 14th day of October, A.D., 1939.

W. O. ROWE,
Liquidator,
510 West Hastings St., Vancouver, B.C.

OAK BAY
Nearly new 5-room stucco bungalow, no basement, but all modern conveniences, situated on one of best streets, Monterey School district. Price $2,400, half cash. This would make an ideal investment, as it is rented for $30 per month.
$300 CASH DOWN
$300 cash, balance $30 per month, splendid 7-room home, Monterey School district, cement basement, new furnace, open fireplace, French doors from living-room to dining-room, light floors, good game room in basement.
Arthur E. Haynes, Ltd.
755 Fort St. Evenings, Phone G 2330

A GARDEN LOVER'S PARADISE
A fully modern six-room bungalow in Hollywood district. Full basement, furnace, sun porch and small greenhouse, all in excellent condition. Close to sea. The garden, one of the most unique and distinctive small gardens in Victoria, is full of exclusive roses, shrubs, birdhouses, stepping stones, etc. Has to be seen to be appreciated.
PRICE ONLY $3,000

BELMONT AVENUE
Near High School
An attractive six-room dwelling in good condition, new roof, newly painted outside, full basement and furnace. Also cottage on rear of lot, now rented. Must be sold. Price only $2,500
Keisterman, Forman & Co.
608 VIEW STREET

Refined Home
Nicely located, near park and beach. Large living-room, with oak floors in main rooms and hall; two bedrooms and bathroom on main floor and two finished rooms upstairs. Hot-water heating by automatic oil furnace. In spotless condition.
$5500
J. C. BRIDGMAN
604 BROUGHTON ST. PHONE E 3331

PEMBERTON'S
MR. BUILDER!
YOUR ATTENTION, PLEASE!
A most desirable building lot facing south, seventy feet by 150 feet, in OAK BAY, about half a block from BEACH DRIVE. Lots of this size in Oak Bay are hard to obtain. First one with a deposit gets this lot $450
Please call MR. STEPNEY for above.

OAK BAY
NEW BUNGALOW
BRAND NEW five-room stucco bungalow. Never lived in. Extra well built. Excellent location. South of the Avenue. Close to bus, school and the beach. Full-size basement. Large furnace and garage. Price $3600
Please call MR. STEPNEY for above.

FOR EXCHANGE OR SALE
Five acres, about two cultivated; nice orchard, good water supply, electric light, 5-roomed bungalow, all in good condition. Will exchange equity of $1,000 in this for a four-roomed cottage in Victoria. Balance owing is $300. Or will sell. Price $1500

MICHIGAN STREET
JAMES BAY
Four-room house on full concrete foundation and basement, furnace, three-piece bathroom. Lovely lot with ornamental shrubbery. Double garage. Notice the terms. $300 down and balance as rent. Possession by November 1. Full price $1300

Pemberton & Son Limited
625 Fort Street Pemberton Building
Phone G 8124

P. R. Brown & Sons, Ltd.
GREENHOUSES
Four good-size greenhouses and cosy three-roomed cottage with bathroom. Close to Richmond Road. Taxes $84. $300 cash handles this. Total price $800

METCHOSIN FARM
About 80 acres, fronting on to main road, some cleared land and balance bush with little timber, many full-bearing apple, pear, plum, peach, cherry and walnut trees. Home of five rooms on one floor; several chicken houses; well water. With a little attention to the land and a few repairs to the house this property could be made quite valuable. Wonderful views over Victoria and the water. This is one of the best values we have offered for some time—you cannot often obtain accessible acreage at anything like the price now asked. Taxes $13 yearly. Exclusive listing: $1,000 cash ..... $1200 Terms

P. R. Brown & Sons, Ltd.
1113 Broad Street Phone G 7171

OWN
Your own home and business, too. This flourishing grocery store is in the centre of a newly built-up area. The building contains store and six rooms for living quarters, basement, hot-water heat, large lot, fruit trees, etc. Call and get full particulars. Price $4200
Van Der Vliet, Cabeldu & May, Ltd.
(Opposite Colonist)
1212 BROAD E 7174

EXCHANGE
FOUR ACRES of exceptionally fertile soil, near city. 7-ROOM MODERN STUCCOED HOUSE, built 2½ years. POULTRY HOUSE for 500 birds; 60,000 TULIP BULBS. Price $4700
WANT 5 or 6-room home in Oak Bay or city with value around $2,500 to exchange on above.
When Phoning Ask for Mr. Fields
MEHAREY & CO.
LIMITED
E 1187 624 FORT

RUSH SALE!
OAK BAY BUNGALOW
Five Rooms — Separate Garage
GOOD LOCATION
$2750
EXCEPTIONAL VALUE
Don't Delay — See Today
Exclusive Listing
Smith Realty
111 Pemberton Bldg. Phone E 2221

FOR RENT
UNFURNISHED—
Oliver Street, five rooms $25
Oliver Street, seven rooms $27.50
Goodwin Street, seven-eight rooms, hardwood floors $35
Ambassador Apartments, fully modern suite, living-room, dining-room, two bedrooms, tiled bathroom, garage. $55
FURNISHED—
Wilmot Place, six-room bungalow, hardwood floors $45
YEARWOOD, STEWART CLARK & CO.
646 FORT STREET G 1933

WATERFRONT OAK BAY
Six-roomed bungalow on sheltered bay. Reception hall, open fireplace in living-room, glass doors to dining-room, cabinet kitchen, laundry room with tubs, three bedrooms, three-piece bathroom, cement basement, hot-air furnace, garage. Boat house. Garden lot. Price (terms) $3600
See T. B. MONK
J. H. Whittome & Co., Ltd.
119 Pemberton Bldg. E 9213

IDEAL HOME
For anyone wishing to live in country with city conveniences, we have a nearly-new 5-room bungalow. Full cement basement, furnace, front room. Separate garage. About half an acre of productive land, also good chicken house for 200 birds. All for $2600
Inspection Invited - Shown by Appointment
H. W. MILLER & CO.
Real Estate - Insurance
1210 BROAD STREET G 4461

PIONEER MINE STRIKE CALLED

Continued from Page 6

of the meeting were taken down before 6:30 o'clock Saturday morning and Mr. McGeough was advised by the union executive that a change in plans had been made and that it had decided to take the vote by passing a petition around to be signed by the employees. Such a procedure, of course, is not a secret ballot, and the idea was rejected by both Mr. McGeough and the company. From the fact that it was seriously proposed, one must conclude that the union officials feared or, at least, did not want a real expression of the wishes of all employees.

On Sunday, October 8, at 3:45 p.m., a group of union officials handed me the following note, scribbled in pencil on a memorandum sheet:

"We ask your decision on the following requests:
"1. Committee recognition.
"2. Dues check-off.
"3. $1 raise for all departments.

"An answer is desired by 4:30 p.m. Sunday, October 8, or a stoppage of work in the event of refusal to these concessions will take place at from 6 p.m. on."

Here, for the first time, was included in demands an increase of $1 a day for all employees.

WARNED BY OFFICIAL

This ultimatum was given the company despite the fact that the union executive had been warned many times by Mr. McGeough of the Department of Labor that any strike called under the circumstances would be illegal.

The committee was informed by the writer that if Mr. McGeough or the Department of Labor recognized them as being a properly constituted bargaining committee of Pioneer employees the company would automatically recognize them. At the same time it was pointed out that the directors had refused to initiate the check-off whereby the company would collect union dues from the men and pay the money to the union; and the matter of an increase in wages was held to be the concern of all employees and so could not be discussed with the union committee since it was not representative of the employees as a whole.

A strike was then called at 4:30 p.m., and less than an hour after the memorandum with its demand of a large increase in the wage rate was submitted, the camp was picketed before the 6 o'clock shift was due to go on. This, of course, was in flagrant violation of the act, the terms of which had been made clearly known to the union leaders by Mr. McGeough.

NO LONGER EMPLOYEES

At a meeting held on Monday the men were again informed that the strike was illegal and that they, by failing to report for duty, had placed themselves in the position of being no longer employees of the company. However, Mr. McGeough was authorized by the company to advise the men that all would be re-employed without discrimination provided they signed on at the office before 8 p.m. that evening. Although a third of the employees signed on at once for work, the union refused to call off the strike and the company did not ask those men willing to work to go through the picket line.

The mine has remained idle since that time. The bunkhouses have not been closed to the former employees, and for the time being credit continues to be given at the store.

The labor disputes laws of British Columbia were designed to avoid economic losses to employees, companies and communities by settling labor troubles amicably. How this deliberate violation of the law and defying of the Government can serve the interests of the employees of the Pioneer Mine is for the union officials to explain.

It is unfortunate that an important basic industry paying the highest wage scale in Canadian mining should be brought to a halt in wartime when every ounce of Canada's strength is needed and when gold is recognized as a super-war material because with it all other war materials can be bought.

COLES, HOWELL & CO., LTD.
ESQUIMALT
TRIM 5-ROOM BUNGALOW IN GOOD condition. Basement, furnace. Taxes $35. Price $1450
CAREY ROAD
PRACTICALLY NEW STUCCO BUNGALOW, garage and fine garden, on 2 large lots. Taxes $37. Price, on easy terms $1850
NORTH QUADRA STREET
WHITE CEDAR SIDING COLONIAL BUNGALOW surrounded by beautiful shade trees. High up, grand view and yet secluded. There are 5 large rooms, open fire. Hot water heating. Full cement basement. Very attractive garden. Cash price $2000
ESQUIMALT
OVERLOOKING SEAFRONT, NEW 9-ROOM STUCCO BUNGALOW. Open fires in living-room and den. Almost 2 acres of beautifully timbered grounds. Owner instructs us to reduce price $1,000 for immediate sale. Reasonable terms if required. $3500
SEA VIEW
OVERLOOKING THE GOLF LINKS AND SEA, one of the most artistically arranged bungalows in this select location. Standing high up and yet sheltered from the prevailing winds in a beautiful garden. There is a very large living-room with domed ceiling, 3 bedrooms and 2 bathrooms. Hot water heating plant. This is a gem of a property and arty very reasonably priced. $6500
We have capital available to purchase income-producing properties, discount mortgages, or will exchange residence in Oak Bay for the above.
COLES, HOWELL & CO., LTD.
629 VIEW STREET G 1031

$1250
A neat and spotlessly clean bungalow of three rooms. Living-room (17 x 17), with fireplace, kitchen, one bedroom and bathroom. Built on rock. Splendid garden and garage.
Lot on Central Avenue
$325
CHRISTOPHER & SWAYNE, LTD.
629 VIEW ST. PHONES G 1121-2-3
Real Estate - Insurance

GORDON HEAD
Two acres, exceptionally fine soil, and all planted to full-bearing black currant bushes and logans. Very attractive modern stucco bungalow containing four rooms, fireplace in large living-room, full cement basement, furnace, garage. Large modern chicken house. Splendid location, close to ocean. Price reduced to only $3500
ten terms).
NORTH QUADRA DISTRICT
$5500, Terms
Gentleman's country residence, consisting of new six-room stucco bungalow. High location on one acre choice land, like a park. Extra fine living-room. Garage in full cement basement. Low taxes. This is a lovely home and a real good buy at this price.
WATERFRONT LOT
Choice location, 100 feet on waterfront. Wonderful view $450
Price
W. J. GILLILAND & CO.
1203 BROAD STREET G 5741

$3500—New Stucco Bungalow in James Bay, five rooms. Large lot.
$3750—Exceptionally Well-Built Stucco House. Hot water heating. Good location in Oak Bay.
$1350—Solidly Constructed Cottage 5 rooms. Sunny position in Victoria West.
$1800—Four-Roomed Stucco Bungalow in Saanich, close in to city and near school. No steps.
GILLESPIE, HART & CO. LTD.
611 FORT STREET G 1191

Surprising Value!
For the home seeker we offer this six-room house in excellent order, all newly redecorated. Cement basement, hot air furnace, separate garage. Situated in a good district. Full price only $1700
For Further Particulars Apply
MARA, BATE & CO., Ltd.
646 FORT STREET PHONE E 7154

AN ATTRACTIVE INVESTMENT
5 REVENUE-PRODUCING HOUSES
On two lots, one mile from City Hall. All in good condition and well rented. A sound investment at $3,000 or near offer.
See Us for Further Particulars
SWINERTON & CO., LIMITED
620 BROUGHTON STREET

BUILT TO TAKE LARGE FURNITURE
A very pleasant house, near Shoal Bay. Grounds of over half an acre. Contains six rooms. Living-room 24½ x 18½, a charming room, with four-foot wainscoted walls and beamed ceiling; oak floors. A dining-room about 15 x 18, panelled walls. Good kitchen with large pass pantry. Upstairs there is one bedroom, 21 x 15 with English fire grate; two other bedrooms of good size. Bathroom with separate tub. A splendid basement; hot-water heating. All kinds of fruit trees; kitchen garden. Pretty flower garden and a fine lawn; ornamental trees and two large trellises. Taxes $87. Price $4500

A NINE-THOUSAND-DOLLAR HOME
This figure is near the original value and yet the house is as good as new. Today's price $4500. Built to last for years. Contains eight rooms; hot-water heated; composition roof; fine location on a corner. There are oak trees. Convenient to Oak Bay car line or bus. Taxes $89.
B.C. LAND
AND INVESTMENT AGENCY, LTD.
923 Government Street G 4116

WILLOWS
Five-room stucco, full basement, separate garage. Good-size lot in lawn and garden. Close to waterfront with splendid view of Gulf Islands and Straits. Handy to golf links and schools. Priced at $3300

Ten Mile Point
Seven-room home with double plumbing. An acre of ground, high location with splendid view overlooking water and mountains. Priced ..... $8500 for quick sale at

UPLANDS
Seven-room home, well laid out, and with splendid view of Gulf Islands and Strait. Handy to golf links and schools. Priced at $8500
For More Information See
HAROLD LINEHAM
Johnston & Co., Ltd.
1211 BROAD E 9241

OAK BAY
This modern Colonial-type residence of six rooms is to be sold. Standing on a 50-foot lot, commanding fine view of s

STARTS TODAY! DOUBLE FUN! FOR 3 DAYS!

THE FUNNIEST THING SINCE TEACHER SAT ON A TACK!

JACKIE COOPER

BETTY FIELD IN

'WHAT A LIFE'

THE ADVENTURES OF HENRY ALDRICH . . . RADIO'S HARD-LUCK KID!

You Should RELAX!

Do you want a good laugh? Do you really want enjoyment?

SEE THIS BIG COMEDY SHOW!

IDEAL FUN FOR OLD AND YOUNG!

TWO FAMOUS WIDE-OPEN FACES

JOE E. BROWN

Martha Raye

In

"$1000 a Touchdown"

WITH ERIC BLORE

20¢ DAILY 12-1 — DOMINION — PHONE E 0914

Victoria Crowds Came . . .

. . . and Are Still Coming to See the Thrilling Spectacle of Louis Bromfield's Great Story of India.

SHOWING TODAY, WED., THUR., AND FRI.

Myrna Loy • Tyrone Power

George Brent

AT 12:19, 2:32, 4:45, 6:58, 9:11

IN

"THE RAINS CAME"

WITH BRENDA JOYCE • NIGEL BRUCE

EXTRA! Cartoon in Color "Fresh Vegetable Mystery"

Sportlight Review "KENNEL KINGS"

Latest World NEWS

CAPITOL

PHONE G6811 - - - - - 20¢ DAILY 12-1

FLASH! THE INSIDE STORY OF SUBMARINE WARFARE!

• STARTS FRIDAY •

Thrills From Europe's Spy-Stalked Seas!

U-BOAT 29

CONRAD VEIDT • VALERIE HOBSON • SEBASTIAN SHAW

WAR HEADLINES EXPLODE INTO MIGHTY DRAMA!

AND! Joe Penner IN "THE DAY THE BOOKIES WEPT"

SEE IT ALL WITH YOUR OWN EYES!

DOMINION

PLAZA — NOW

THE MOST IMPORTANT PICTURE OF THE YEAR

SAMUEL GOLDWYN presents

Jascha HEIFETZ

They Shall Have MUSIC!

with

ANDREA LEEDS • JOEL McCREA

GENE REYNOLDS • WALTER BRENNAN

Directed by ARMIE MAYO

PRICES THIS ENGAGEMENT — 12 to 1 20¢ • 1 to 5 25¢ • 5 On 35¢

Picture Starts 12:10, 2:29, 4:45, 7:01, 9:17.

ATLAS

TODAY AND WEDNESDAY: The Best Picture of Any Year!

ROBERT DONAT • GREER GARSON

"GOODBYE Mr. CHIPS"

At 11:54, 2:12, 4:30, 6:48, 9:06

EXTRA! CARTOON • ATLAS NEWS

Adults 25¢ Loges 35¢ — OAK BAY — Evening Show From 6:30

CARY GRANT JEAN ARTHUR in "ONLY ANGELS HAVE WINGS"

NOVA PILBEAM DERRICK DE MARNEY in "THE GIRL WAS YOUNG"

MATINEE WEDNESDAY 2 P.M. NOT CONTINUOUS

RETURN ENGAGEMENT BY POPULAR DEMAND

ROSE BAMPTON

Leading Soprano, Metropolitan Opera

OSSY RENARDY

Eighteen-Year-Old Wizard of the Violin

Royal Victoria

MONDAY, OCTOBER 23

TICKETS NOW at Fletcher Bros. Music Store, 1130 Douglas. E 6642.

85¢ UP

HIKER ATTRACTIONS

COLUMBIA

TODAY — WEDNESDAY

DARRYL F. ZANUCK'S JESSE JAMES in TECHNICOLOR

TYRONE POWER HENRY FONDA NANCY KELLY RANDOLPH SCOTT and a cast of thousands

PLUS — LAUGHS • COMEDY

STAN LAUREL OLIVER HARDY in "COUNTY HOSPITAL"

EXTRA — FOX NEWS

10¢ 12:30-2 • 15¢ 2-7:30

HARDLY

Professor: Why don't you answer me?

Student: I did, professor. I shook my head.

Professor: But you don't expect me to hear it rattle away up here, do you?

SEES NEED OF CO-OPERATION

R. W. Mayhew, M.P., Tells Gyros Canada Has Big Obligation in Wartime

The obligation placed upon Canada, and upon Victoria, to contribute to the war needs of Britain was emphasized by R. W. Mayhew, M.P., in the course of an address to the Gyro Club at luncheon in the Empress Hotel yesterday, in which he spoke forcefully of the Dominion's place in the war picture.

"It is unfortunate that this opportunity for Canadian industries should arise out of the hardship of others, but we must look upon it as an obligation, and all organizations should be turned into the channels of fullest usefulness," Mr. Mayhew declared.

He told of the Canadian trade delegation which, at the suggestion of the British Columbia branch of the Canadian Manufacturers' Association, visited England in June last to see in what way Canada could aid Britain in her armament programme. As a result of that visit, Mr. Mayhew said, a British trade mission was now in Canada, studying industry here, and preparing to place business in almost every line required for the prosecution of the war.

MACHINERY READY

"Through the Canadian Manufacturers' Association, the Chamber of Commerce here, the Vancouver Board of Trade, and the Provincial Government, we have here most of the economic machinery that is necessary to meet this obligation, and we must have the co-operation of every citizen," the speaker stated.

Speaking of the heritage and ideals which Canadians were now compelled to defend, Mr. Mayhew declared that while war, to him, was the very negation of Christianity, it was for Canadians now to fight to the very last inch the pagan concept that might was right.

Contrasting the freedom of the individual under democracy, and the ruthless subjection of individuals and minorities under totalitarian power, Mr. Mayhew declared in the British Empire force was never used to dominate the people, but rather to protect their lives and possessions and freedom. The difference between autocracy and democracy was the difference between the use of force and adherence to Christian doctrines.

QUOTATION!

When the rumors first spread that The New York Herald was for sale, William Randolph Hearst sent a cable to James Gordon Bennett, publisher of The Herald, which read: "Cable reply immediately; what price are you asking for The Herald?"

Bennett cabled back: "Two cents daily—ten cents on Sundays!"

CHARLES PHILLIPS HONORED AT DAWSON

After serving thirty-seven years with the White Pass staff at Dawson, Yukon Territory, Charles D. Phillips, 845 Princess Avenue, was recently honored by his fellow employees and townspeople at a dinner held there, upon the eve of his retirement.

During his long and loyal service to the company, Mr. Phillips has held the positions of purser, agent at Holy Cross and Atlin, and, latterly, assistant cashier and express agent.

As a token of appreciation, Mr. Phillips was presented by the whole staff with a gold Masonic watch charm, suitably engraved and embellished with nuggets (a souvenir of the country in which he has so long labored.)

Moderator of United Church Will Address Meetings Here Today

Dr. John W. Woodside, Ottawa, moderator of the United Church of Canada, who began his Western Canada tour by preaching in the First United Church on Sunday morning, will return to Victoria from Vancouver this morning to take part in a number of meetings in local churches today.

From 10 to 12 this morning he will discuss United Church matters with members of the Victoria Presbytery in First United Church. At 6:15 p.m. he will speak at a men's banquet to be held in the Metropolitan Church, and at 8 o'clock tonight he will address a public meeting, also to be held in the Metropolitan Church.

SLIP COVER FABRICS

Protect Your Furniture with SLIP COVERS

Featuring Ensemble Effects

CRETONNES— PLAIN AND STRIPE FABRICS—

CRETONNES—

50 Inches Wide— A Yard 98c

"Dustite" Cretonne in beautiful colors and designs. An ideal loose cover fabric.

Loose Cover for Chair $9.50

Loose Cover for Chesterfield $21.00

CHEVRON CLOTH—

50 Inches Wide— A Yard $1.25

Chevron Cloth—an attractive Chevron weave cotton. All plain shades.

Loose Cover for Chair $10.50

Loose Cover for Chesterfield $24.00

HEAVY, STRIPED MONK'S CLOTH—50 Inches Wide—A Yard $1.95

An extra heavy, natural color cloth with three-inch crescent stripes, in rust, blue or green.

Loose Cover for Chair $14.25

Loose Cover for Chesterfield $33.50

PLAIN MONK'S CLOTH— 50 Inches Wide— A Yard 98c

Loose Covers made of this attractive cloth, trimmed with colored brush trimming, make most attractive covers.

Loose Cover for Chair $10.95

Loose Cover for Chesterfield Only $24.00

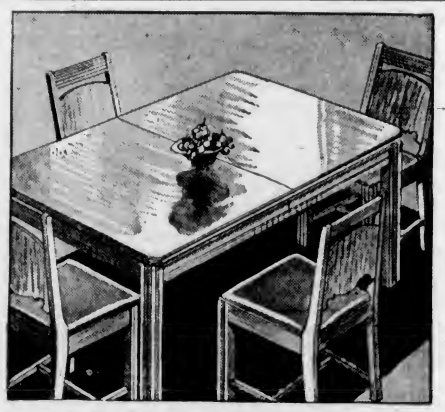

Dinette Sets

Designs That Are New . . . Beautifully Finished

FLOOR SAMPLES

Greatly Reduced

DINETTE SET in a fine finish walnut veneer. Table with folding centre leaf that opens to 35 x 57 inches—also four ladder-back chairs with upholstered seats. A remarkably neat set with a perfect finish. Regular $70.00 for $56.50

DINETTE SET of six pieces. A combination china cabinet and buffet—table that will seat six people and four panel-back chairs with upholstered seats. A fine hardwood suite in natural finish. Regular $87.75 for $69.00

—Furniture, Second Floor

INTRODUCING . . .

PLIOFILM

A new material that is 100% waterproof and easily handled on a sewing machine. May be utilized for aprons, capes, bags, wraps and food covers and many other practical purposes.

Clear Pliofilm, 20 inches wide and 60 inches long. A roll ..... 35¢

Opaque Pliofilm, 20 inches wide and 60 inches long. A roll ..... 40¢

—Stationery, Lower Main Floor

DAMASK DRAPERIES

Ready to Hang— A Set $3.95

36 Pairs Damask Draperies, 2¼ yards long and 40 inches wide. Colors are rose, gold, rust, green, blue and eggshell. They are finished with pinch pleat headings and complete with tie-backs.

Draperies, Second Floor

DAVID SPENCER LIMITED

At the Theatres

JOE E. BROWN IS FOOTBALL COACH

Stars in Hilarious New Comedy, "$1,000 a Touchdown" at The Dominion

Joe E. Brown's role as a frustrated actor who turns football coach in Paramount's hilarious new football comedy, "$1,000 a Touchdown," which will open today at the Dominion Theatre, is the seventh sports role which the star has played.

Joe's sports characterizations have included a prizefighter, baseball player, bike rider, racing car pilot and a wrestler. In the picture, Joe is co-starred with Martha Raye. Together, they attempt to put new life into a bankrupt college by advertising it with a football team.

Prominently cast in supporting roles are Eric Blore, Susan Hayward, John Hartley and Joyce Mathews.

ATLAS THEATRE The Emperor Haile Selassie was an interested spectator while "Good-bye, Mr. Chips," now showing at the Atlas Theatre, was being filmed, and he found it hard to believe that Robert Donat in his make-up as the old "Mr. Chips" was really the handsome young man he had seen in previous pictures.

CAPITOL THEATRE The heaviest downpour on record in Hollywood's movie history fell during the filming of Darryl F. Zanuck's production of "The Rains Came," Louis Bromfield's novel, which is now showing at the Capitol Theatre, with Myrna Loy, Tyrone Power and George Brent sharing stellar honors.

COLUMBIA THEATRE Darryl F. Zanuck's production, "Jesse James," 20th Century-Fox Technicolor, is now playing at the Columbia Theatre. The film, which stars Tyrone Power, Henry Fonda, Nancy Kelly and Randolph Scott, has been hailed as one of the greatest dramas of a lawless and turbulent era.

PLAZA THEATRE Slight, red-headed and thirteen years old, no one would suspect him of being a "heavy." But to Tommy Kelly, the screen's "Tom Sawyer," fell that important role in the juvenile cast of Samuel Goldwyn's "They Shall Have Music," now showing at the Plaza Theatre, which stars Jascha Heifetz, world renowned violinist. It features Andrea Leeds and Joel McCrea in supporting roles.

OAK BAY THEATRE Together for the first time, Cary Grant and Jean Arthur are co-starred in Columbia's "Only Angels Have Wings," now featured at the Oak Bay Theatre. Supporting stars are Richard Barthelmess and Rita Hayworth.

AMUSEMENTS

On the Screen

Atlas—"Goodbye, Mr. Chips," starring Robert Donat.

Capitol—"The Rains Came," featuring Myrna Loy.

Columbia—Tyrone Power in "Jesse James."

Dominion—Joe E. Brown in "$1,000 a Touchdown."

Oak Bay—"Only Angels Have Wings," with Carry Grant.

Plaza — "They Shall Have Music," starring Jascha Heifetz.

"U-BOAT 29" WILL SHOW AT DOMINION

Heralded as a sensational espionage and submarine drama torn from today's headlines, Columbia's "U-Boat 29" will open at the Dominion Theatre on Friday. Conrad Veidt, Valerie Hobson and Sebastian Shaw are featured in the thrilling story of plot and counter-plot during the Anglo-German war. Others in the cast are Marius Goring, June Duprez, Athole Stewart and Hay Petrie.

SINGER HAS WIDE OPERATIC REPERTOIRE

During the last year Rose Bampton has added four formidable dramatic-soprano roles to her operatic repertoire: "Aida," "Norma," "Trovatore" and Donna Anna in "Don Giovanni."

Highlights of her concert activities embrace engagements with Toscanini and the New York Philharmonic Orchestra, and with Stokowski and the Philadelphia Orchestra.

She will appear in Victoria at the Royal Victoria Theatre October 23 with the remarkable eighteen-year-old violinist Ossy Renardy co-starred on the programme.

POLIFLOR Wax

Keeps floors brighter, saves time and effort.

NOT WORTH IT

Little Mary, who had fallen ill begged for a kitten.

It was found that an operation was necessary for the child's cure, and that she must go to the hospital. Her mother promised that if she were very brave she should have the very finest kitten to be found.

As Mary was recovering from the influence of the anesthetic, the nurse heard her muttering:

"It's a rotten way to get a kitten."

MEDICAL SUPPLIES SHIPPED TO CHINA

Victoria Committee Reports Monthly Contribution of Bandages and Dressings Sent

The usual monthly shipment of bandages and dressings, blankets and clothing, packed in nine cases, was shipped to China by the Victoria Committee for Medical Aid for China, from Vancouver on Saturday. The gratifying number of fifty knitted blankets, quilts and other blankets was sent, bringing the total of blankets shipped to 242. The monthly donation was sent to Dr Bethune, and also a contribution from the Canadian Friends of the Chinese People to the China Defence League, to be used in any way most needed.

The committee wishes again to express its grateful thanks to the Jubilee Hospital for sterilizing bandages and to the many persons who come into its headquarters bringing contributions of various kinds, which it is impossible to acknowledge by letter. A few things have been brought in to sell at the bazaar to be held in connection with the Rice Bowl Festival on October 26, 27 and 28, and the committee hopes that those having suitable articles which they are willing to give will endeavor to bring them in this week, such as needlework, aprons, babies' clothing and knitware, novelties and superfluities which are new and attractive; also ten and fifteen-cent toys and novelties to fill the now empty pockets of the "lady with the thousand pockets." Clothes will not be sold.

The Committee for Medical Aid for China is privileged in having received autographed and inscribed books to be sold for the benefit of China, "Reaching for the Stars," by Nora Wain, which has come from England, where she is living at present, and "The Patriot," by Pearl Buck; also two exquisitely-dressed dolls and two embroidered bedspreads. Tickets for these may be obtained at the Vogue Book Shop and the Marionette Library, and all tickets may be obtained at the office of the committee, 817 Broughton Street, from 2 to 5 p.m.

How To Relieve Misery of Your CHEST COLD

Massage throat, chest, *and back* with plenty of Vicks VapoRub at bedtime. Then spread a thick layer on chest and cover with a warmed cloth.

VapoRub's *double* action brings *double* relief. It acts as a poultice to penetrate the surface skin; and its soothing medicinal vapors are breathed direct to the irritated air passages.

Try it, to loosen phlegm—to clear air passages—check tendency to cough—and also to relieve the tightness and soreness of chest muscles.

VICKS VAPORUB

TOO FAR DISTANT

Author: Why, sir, my novel will be read with pleasure when Dickens and Thackeray are forgotten.

Publisher: I don't doubt it, but we can't wait that long for results.

YOUTH REMANDED ON TWO CHARGES

Magistrate Hall to Sentence William A. Hodges This Morning in City Police Court

William A. Hodges, alias Fred Lanchick, pleaded guilty in the city police court yesterday to charges of unlawfully using an $85 forged cheque and obtaining the same amount from the Hudson's Bay Company by false pretences with intent to defraud.

After hearing the circumstances from Detective Louis Callan and Miss Naida Whitfield, the accused was remanded until this morning by Magistrate Henry C. Hall for sentence.

Detective Callan told the court that he found a blank cheque made out to William Hodges, Jr., by William Hodges, Sr., and a drivers' licence in the name of Fred W. Lanchik on the person of the accused.

Claude A. Harrison, city prosecutor, informed His Honor that the accused received six months in prison on October 14, 1937, for obtaining money by false pretences, and fifteen months on July 30, 1938, for obtaining goods by the same means.

William Burnett offered to give Hodges steady employment and help him make restitution. The accused's mother made a strong plea for leniency, stating that his two prison terms had not done him any good and his health was poor.

FRIENDS BEWILDERED

A man informed the Cleveland press that it was wrong when it listed his name in the marriage licence applications as Mieczsiylawa Dzesidosz. The correct spelling, he said, is Miecznlaws Dziadoz. Said he: "My friends are asking me if I have changed my name."

Beauty Has A New Meaning

Cosmetics have their place but what do all the creams and powders you can use amount to when compared to the beauty which comes with vibrating health.

This is the modern test of beauty. The basis is robust health, with rich, red blood coursing through the body to nourish and vitalize muscles and nerves.

When health weakens, Dr. Chase's Nerve Food can be of great value in helping to restore richness to the blood and vigor to the whole body. You can win strength and poise and the attractiveness which health alone gives by using this well-known food treatment.

Why not get started, today? In a few days you will begin to note the benefits obtained from the use of this proven restorative.

Dr. Chase's Nerve Food FOR NEW PEP AND ENERGY